

Computer-controlled High Speed Bar Tacking
Industrial Sewing Machine

高速電子閉止めミシン

LK-1900

PARTS LIST

HOW TO MAKE USE OF THIS PARTS LIST

1. As to "#01" and "#02" refer to the "Note" given at the bottom of the respective pages.
2. Codes on the "Qty" column
 - Each numeral indicates the number of parts required.
 - "0.1" and "2.5" indicate the length (in meters) of the respective parts.
3. Parentheses mean that the corresponding part is a subpart that constructs an assembly part.
4. Dotted lines on the Figures indicate assembly parts.

パーツリストご利用に際して

1. リストページの#01、#02等の印は、ページ下の"注記"の説明をご参照下さい。
2. 数量欄の数字は、個数を表し、0.1、2.5等の数値は、長さ(単位メートル)を表します。
3. 数量欄の()は、組部品を構成している子部品であることを意味します。
4. イラストページの-----枠は、組構成であることを意味します。

ALASKA

Computer-controlled High Speed Flat Bed Sewing Machine
Industrial Sewing Machine
高速度平床縫紉機

LK-1900

PARTS LIST

HOW TO USE THIS PARTS LIST

This list is prepared for the purpose of providing a complete list of parts for the LK-1900 sewing machine. It is intended to be used as a reference for identifying and ordering replacement parts. The parts are listed in the order in which they appear in the exploded view of the machine. The quantity of each part is indicated by the number in the left margin. The name of each part is given in the center margin, and the part number is given in the right margin. The part number is the same as the number on the part itself.

NOTE: The parts listed in this list are for the LK-1900 sewing machine only. Other models of the LK-1900 series may have different parts.

CONTENTS

目次

| | |
|--|----|
| 1. FRAME & MISCELLANEOUS COVER COMPONENTS | 1 |
| 頭部・外装関係 | |
| 2. MAIN SHAFT & NEEDLE BAR COMPONENTS | 3 |
| 上軸・針棒関係 | |
| 3. PRESSER LIFTER COMPONENTS | 5 |
| 押え上げ関係 | |
| 4. SHUTTLE DRIVER SHAFT COMPONENTS | 7 |
| 下軸関係 | |
| 5. WIPER MECHANISM COMPONENTS | 9 |
| ワイパ関係 | |
| 6. TENSION RELEASE & THREAD TENSION COMPONENTS | 10 |
| 糸ゆるめ・糸調子関係 | |
| 7. TENSION RELEASE & THREAD TRIMMER MECHANISM COMPONENTS | 11 |
| 糸ゆるめ・糸切り関係 | |
| 8. FEED MECHANISM COMPONENTS | 13 |
| 送り関係 | |
| 9. LUBRICATION COMPONENTS | 15 |
| 給油関係 | |
| 10. SENSOR CABLE COMPONENTS | 17 |
| センサケーブル関係 | |
| 11. THREAD STAND COMPONENTS | 18 |
| 糸立て装置関係 | |
| 12. CONTROL BOX COMPONENTS | 19 |
| 制御箱関係 | |
| 13. OPERATION BOX & PEDAL COMPONENTS | 21 |
| 操作箱・ペダル関係 | |
| 14. WIRING DIAGRAM | 23 |
| 電装配線図 | |
| 15. ACCESSORIE PART COMPONENTS | 25 |
| 付属品関係 | |
| 16. OPTION COMPONENTS | 27 |
| オプション関係 | |
| 17. TABLE COMPONENTS | 29 |
| 脚卓関係 | |
| NUMERICAL INDEX OF PARTS | 31 |
| 索引 | |

1. FRAME & MISCELLANEOUS COVER COMPONENTS

頭部・外装関係

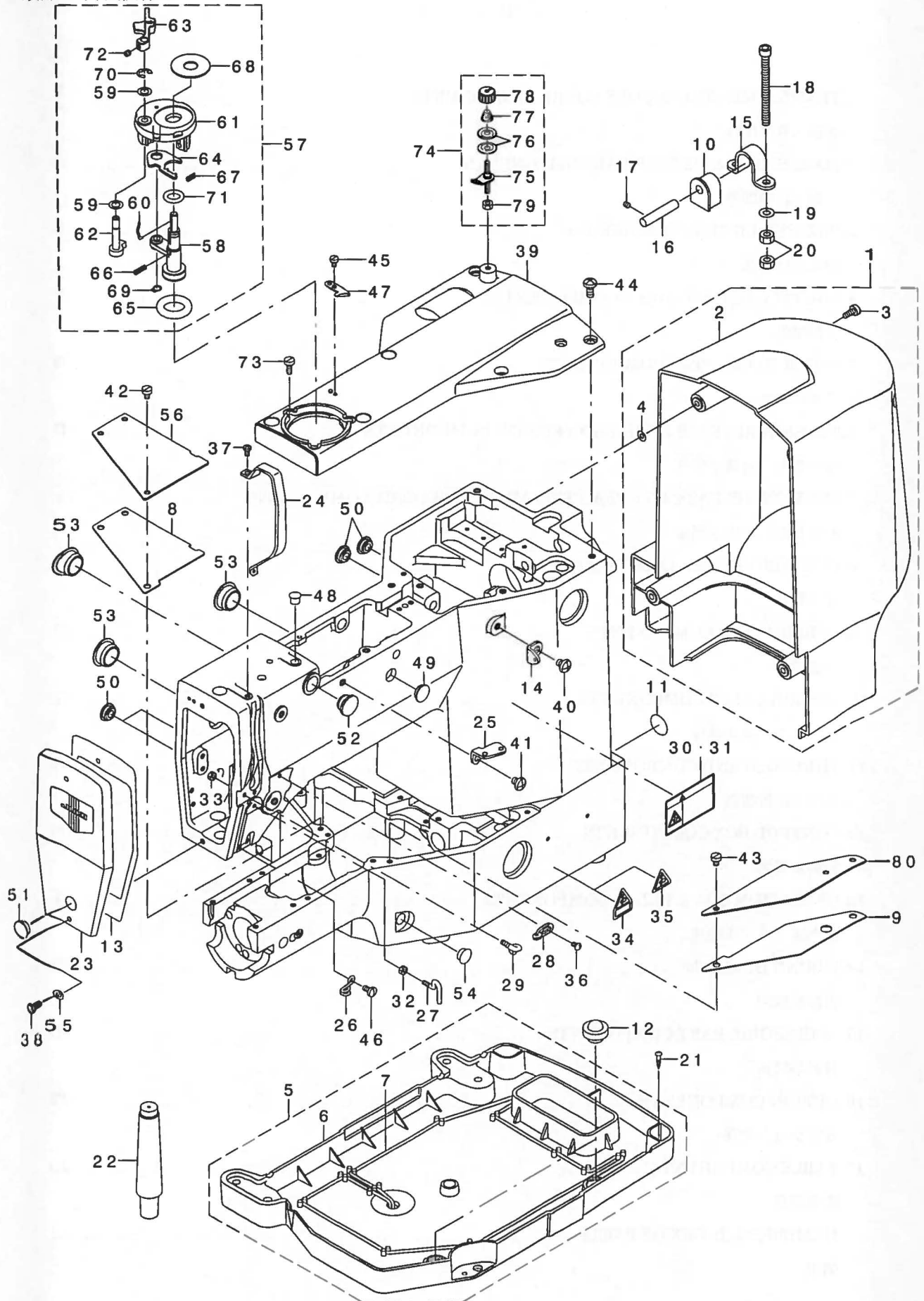

| REF. NO | NOTE | PART NO. | DESCRIPTION | キ ャ ン | Qty |
|---------|------|-----------------|-----------------------------|--------------------|-----|
| 1 | | 141-00457 | MOTOR COVER ASM. | モーターカバー - クミ | 1 |
| 2 | | 141-00408 | MOTOR COVER | モーターカバー | (1) |
| 3 | | SS-6111140-SP | SCREW 11/64-40 L=11 | ヒラネジ 11/64-40 L=11 | (4) |
| 4 | | M8002-430-000 | STOPPER | ネジ ストッパ | (4) |
| 5 | | 141-00754 | OIL PAN ASM. | オイルパン | 1 |
| 6 | | 141-00705 | OIL PAN | オイルパン | (1) |
| 7 | | CQ-2522000-00 | OIL WICK | ウツク | (1) |
| 8 | | 141-00903 | BED COVER PACKING A | ベッドカバー - A | 1 |
| 9 | | 141-01000 | BED COVER PACKING B | ベッドカバー - B | 1 |
| 10 | | 141-01109 | HINGE RUBBER | ベッドヒンジ | 2 |
| 11 | | 100-04109 | GROUND MARK | グラウンドマーク | 2 |
| 12 | | B1116-210-D00 | FRAME SUPPORT RUBBER | トウワ | 2 |
| 13 | | 135-02307 | FACE PACKING | メンブ | 1 |
| 14 | | 137-86306 | THREAD GUIDE NO.1 | ダイ 1 | 1 |
| 15 | | B1111-210-D00 | BED HINGE | ベッドヒンジ | 2 |
| 16 | | B2707-761-000 | HINGE STUD | メスネジ | 2 |
| 17 | | SS-8110422-TP | SCREW 11/64-40 L=4 | トメネジ 11/64-40 L=4 | 2 |
| 18 | | SM-6067552-TP | HEXAGONAL-HOLE BOLT M6 L=75 | ロツカクナツト | 4 |
| 19 | | WP-0651646-SC | WASHER | ヒラネジ | 4 |
| 20 | | NM-6060001-SC | NUT M6 | ロツカクナツト | 4 |
| 21 | | SK-3382001-SE | SCREW D=3.8 L=20 | マルメクネジ | 3 |
| 22 | | 112-80856 | FRAME SUPPORT BAR ASM. | トウワ | 1 |
| 23 | | 135-38152 | FACE PLATE ASM. | メンブ | 1 |
| 24 | | 138-16608 | BALANCE COVER | テンビ | 1 |
| 25 | | B1111-232-000 | THREAD GUIDE PLATE | イトアソナイ | 1 |
| 26 | | B1124-280-000 | ARM THREAD GUIDE B | アーム | 1 |
| 27 | | B1125-280-000 | L-SHAPED THREAD GUIDE A | L | 1 |
| 28 | | B1126-552-000 | ARM THREAD GUIDE A | アーム | 1 |
| 29 | | B3114-771-000 | THREAD GUIDE | イトアソナイ | 1 |
| 30 | =01 | CM-3002001-01 | SAFETY LABEL, 1(SMALL). | アソビ | 1 |
| 31 | =02 | CM-3002001-A1 | SAFETY LABEL, 3(SMALL). | アソビ | 1 |
| 32 | | NS-6090310-SP | NUT 9/64-40 | ロツカクナツト | 1 |
| 33 | | NS-6090310-SP | NUT 9/64-40 | ロツカクナツト | 1 |
| 34 | =01 | CM-3002000-B2 | LABEL(25) | ハサミ | 1 |
| 35 | =03 | CM-3002000-02 | CAUTION LABEL(25) | ユビ | 1 |
| 36 | | SS-3090610-SP | SCREW 9/64-40 L=6 | マルメネジ | 1 |
| 37 | | SS-4090715-SP | SCREW 9/64-40 L=7 | ナメ | 2 |
| 38 | | SS-4111015-SP | SCREW 11/64-40 L=10 | ナメ | 2 |
| 39 | | 141-00309 | TOP COVER | ジ | 1 |
| 40 | | SS-4150715-SP | SCREW 15/64-28 L=7 | ナメ | 1 |
| 41 | | SS-4150715-SP | SCREW 15/64-28 L=7 | ナメ | 1 |
| 42 | | SS-6110610-TP | SCREW 11/64-40 L=6 | ヒラネジ | 3 |
| 43 | | SS-6110610-TP | SCREW 11/64-40 L=6 | ヒラネジ | 2 |
| 44 | | SS-4151215-SP | SCREW 15/64-28 L=12 | ナメ | 0 |
| 45 | | SS-6090620-SP | SCREW 9/64-40 L=6 | ヒラネジ | 1 |
| 46 | | SS-7110840-SP | SCREW 11/64-40 L=7.8 | マルヒラネジ | 1 |
| 47 | | 105-02300 | THREAD CUTTER | イトキリ | 1 |
| 48 | | TA-0750704-RO | RUBBER PLUG | トメ | 1 |
| 49 | | TA-1250406-RO | RUBBER PLUG D=12.5 L=4 | トメ | 1 |
| 50 | | TA-1250406-RO | RUBBER PLUG D=12.5 L=4 | トメ | 4 |
| 51 | | TA-1250406-RO | RUBBER PLUG D=12.5 L=4 | トメ | 1 |
| 52 | | TA-1470704-RO | RUBBER PLUG | トメ | 1 |
| 53 | | TA-2100904-RO | RUBBER PLUG | トメ | 3 |
| 54 | | TA-1050504-RO | RUBBER PLUG | トメ | 1 |
| 55 | | WP-0480856-SP | WASHER 4.8X8.4X0.8 | ヒラネジ | 2 |
| 56 | | 141-00507 | BED COVER A | ベッドカバー - A | 1 |
| 57 | | 141-13666 | BOBBIN WINDER ASM. | イトマキ | 1 |
| 58 | | 141-13658 | BOBBIN WINDER SHAFT COMPL. | イトマキ | (1) |
| 59 | | 106-18304 | VERTICAL ROLLER WASHER | ジ | (2) |
| 60 | | B3212-761-000 | LATCH SPRING | ホ | (1) |
| 61 | | 225-37658 | BOBBIN FITTING BASIS COMPL. | イトマキ | (1) |
| 62 | | 225-38151 | BOBBIN CAM SHAFT COMPL. | イトマキ | (1) |
| 63 | | 225-38300 | BOBBIN LEVER | イトマキ | (1) |
| 64 | | 225-38409 | ADJUSTING PLATE | イトマキ | (1) |
| 65 | | A3216-001-00A | RUBBER RING | ゴ | (1) |
| 66 | | B1148-555-000 | SPRING | オ | (1) |
| 67 | | B1529-890-00C-A | PRESSUR FOOT SPRING | オ | (1) |
| 68 | | B3205-210-000 | CUSHION | ホ | (1) |
| 69 | | RC-0560711-KP | RETAINING RING | C | (1) |
| 70 | | RE-0500000-KO | E-RING | E | (1) |
| 71 | | RO-0922702-00 | RUBBER RING | ロ | (1) |
| 72 | | SS-8110422-TP | SCREW 11/64-40 L=4 | トメネジ | (1) |
| 73 | | SS-6111140-SP | SCREW 11/64-40 L=11 | ヒラネジ | 3 |
| 74 | | 225-29481 | BOBBIN THREAD TENSION ASM. | イトマキ | 1 |
| 75 | | 225-29473 | THREAD TENSION ROD COMPL. | イトマキ | (1) |
| 76 | | B3214-047-000 | BOBBIN WINDER TENSION DISC | イトマキ | (2) |
| 77 | | 110-93606 | THREAD TENSION SPRING | ダイ | (1) |
| 78 | | 110-72402 | THREAD TENSION NUT | ダイ | (1) |
| 79 | | NS-6110310-SP | NUT 11/64-40 | ロツカクナツト | (1) |
| 80 | | 141-00606 | BED COVER B | ベッドカバー - B | 1 |

NOTE (注記) #01...FOR DOMESTIC USE #02...FOR EXPORT #03...FOR JE

国内用 輸出用 JE用

2. MAIN SHAFT & NEEDLE BAR COMPONENTS

上軸・針棒関係

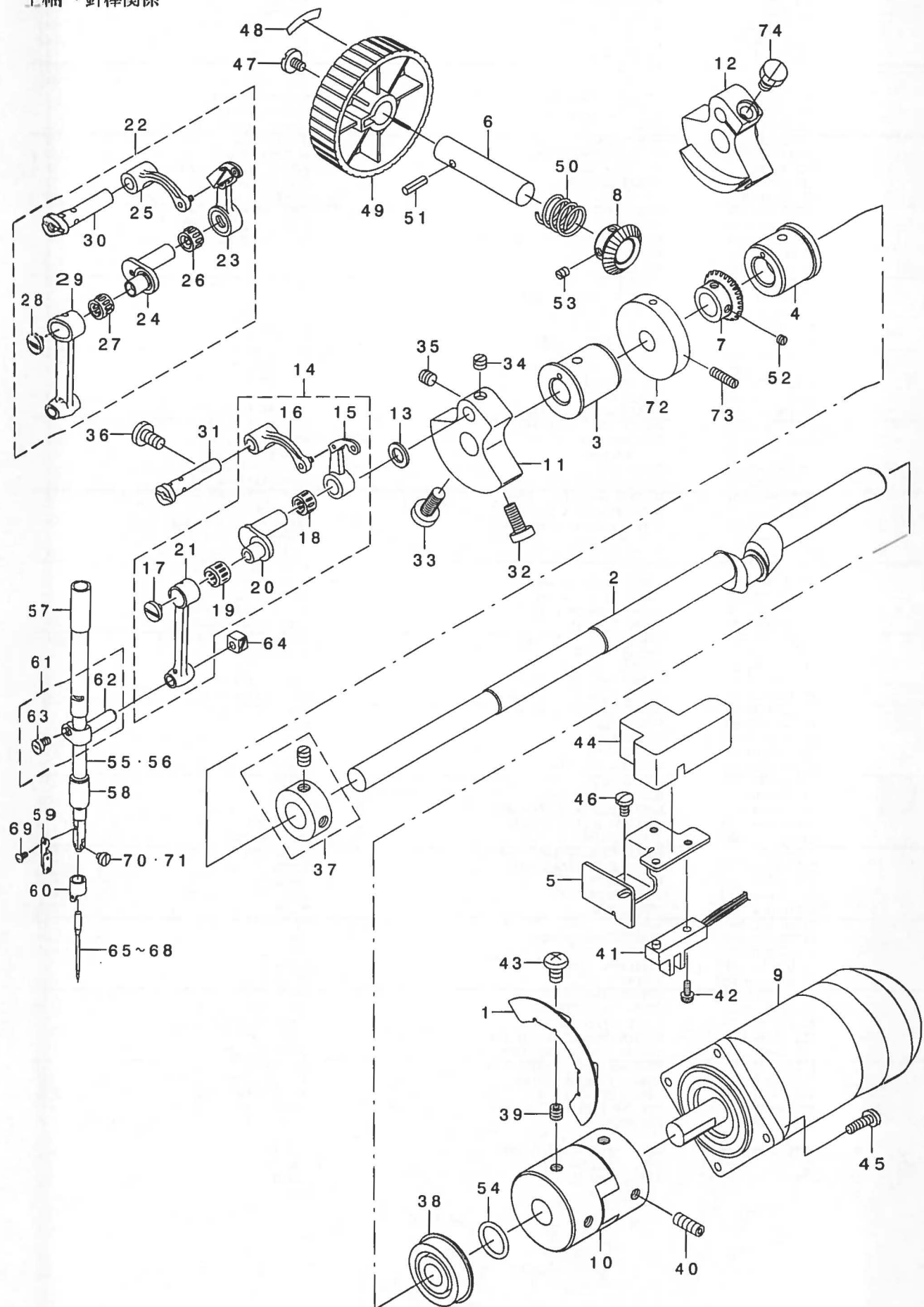

| REF. NO | NOTE | PART NO. | DESCRIPTION | ヒョウメイ | Qty |
|---------|------|-----------------|---------------------------------|------------------------|-----|
| 1 | | 141-02404 | MAIN SHAFT SLIT PLATE | ウツジ クスリットハシ | 1 |
| 2 | | 141-02107 | MAIN SHAFT | ウツジ ク | 1 |
| 3 | | 141-02206 | MAIN SHAFT FRONT BUSHING | ウツジ クマエメタル | 1 |
| 4 | | 141-02305 | MAIN SHAFT CENTER BUSHING | ウツジ クナカメタル | 1 |
| 5 | | 141-02503 | MAIN SHAFT SENSOR BASE | ウツジ クセンサトリツクダ イ | 1 |
| 6 | | 141-02602 | PULLEY SHAFT | テモトフ - リーシク | 1 |
| 7 | | 141-02701 | HAND PULLEY GEAR A | テモトフ - リーハク' 8MA | 1 |
| 8 | | 141-02800 | HAND PULLEY GEAR B | テモトフ - リーハク' 8MB | 1 |
| 9 | | B1230-210-D00 | MAIN MOTOR | シュモータ | 1 |
| 10 | | B1231-210-D00 | COUPLING | カップ リンク | 1 |
| 11 | #01 | B1202-280-000 | COUNTER WEIGHT | ツリアイオモリ | 1 |
| 12 | #02 | B1206-210-D00 | COUNTER WEIGHT | ツリアイシ | 1 |
| 13 | | B1223-771-000 | NEEDLE ROD CRANK WASHER | ハリホ - クランク ワッシャー | 1 |
| 14 | #01 | B1901-280-0B0 | LINK BALANCE ASM. | リンクテンピン クミ | 1 |
| 15 | | B1901-280-000 | THREAD TAKE-UP LEVER | リンクテンピン | (1) |
| 16 | | B1903-280-000 | THREAD TAKE-UP CRANK | テンピン クランク | (1) |
| 17 | | B1903-552-000 | LEFT SCREW | ヒダ リネジ | (1) |
| 18 | | B1905-541-000 | NEEDLE BUSHING | ニードル ハブ アリソク | (1) |
| 19 | | B1411-804-000 | NEEDLE DRIVING LEVER BEARING | ハリクト - レハ - ハブ アリソク | (1) |
| 20 | | B1203-280-000 | NEEDLE ROD CRANK | ハリホ - クランク | (1) |
| 21 | | B1404-280-000 | NEEDLE BAR CRANK ROD | ハリホ - クランクロッド | (1) |
| 22 | #02 | B1901-210-DC0 | LINK THREAD TAKE-UP | リンクテンピン クミ | 1 |
| 23 | | B1901-210-DA0 | THREAD TAKE-UP LEVER COMPL. | リンクテンピン クラック | (1) |
| 24 | | B1407-210-D00 | NEEDLE BAR CRANK | ハリホ - クランク | (1) |
| 25 | | B1903-210-000 | THREAD TAKE-UP CRANK | テンピン クランク | (1) |
| 26 | | B1905-541-000 | NEEDLE BUSHING | ニードル ハブ アリソク | (1) |
| 27 | | B1411-804-000 | NEEDLE DRIVING LEVER BEARING | ハリクト - レハ - ハブ アリソク | (1) |
| 28 | | B1903-552-000 | LEFT SCREW | ヒダ リネジ | (1) |
| 29 | | B1404-280-000 | NEEDLE BAR CRANK ROD | ハリホ - クランクロッド | (1) |
| 30 | | B1904-280-000 | BALANCE CRANK PIN | テンピン クランクピン | (1) |
| 31 | #01 | B1904-280-000 | BALANCE CRANK PIN | テンピン クランクピン | 1 |
| 32 | | SS-6151412-TP | SCREW 15/64-28 L=14 | ロウカクアナネ 15/64-28 | 1 |
| 33 | | SS-6681712-TP | SCREW 9/32-28 L=16.5 | ガクアナネ 9/32-28L=16.5 | 1 |
| 34 | #01 | SS-8660530-TP | SCREW 1/4-40 L=4.5 | トメネジ 1/4-40 L=4.5 | 1 |
| 35 | | SS-8660610-TP | SCREW 1/4-40 L=6 | トメネジ 1/4-40 L=6 | 1 |
| 36 | | SS-7151120-SP | SCREW 15/64-28 L=11 | マメヒラネジ 15/64-28 L=11 | 1 |
| 37 | | CS-147121A-SH | THRUST COLLAR ASM. D=14.72 W=12 | スラストウケ D=14.72 W=12 クミ | 1 |
| 38 | | G1216-870-000 | UPPER SHAFT REAR BEARING | ウツジ クラフト ハブ アリソク | 1 |
| 39 | | SM-8060612-TP | SCREW MG L=6 | トメネジ MG L=6 | 2 |
| 40 | | SM-8061612-TP | SCREW MGX16 | トメネジ MG L=16 | 2 |
| 41 | | HD-0013500-00 | SENSOR | センサ | 1 |
| 42 | | SL-4041291-SC | SCREW M4 L=12 | ナハ コネジ セス M4 L=12 | 1 |
| 43 | | SL-4061091-SC | SCREW | ザ ガ ネジネジ | 2 |
| 44 | | 141-14508 | MAIN SHAFT SENSOR COVER | ウツジ クセンサカバー | 1 |
| 45 | | SS-7111410-SP | SCREW 11/64-40 L=14 | マメヒラネジ 11/64-40 L=14 | 4 |
| 46 | | SS-7110840-SP | SCREW 11/64-40 L=7.8 | マメヒラネジ 11/64-40 L=7.8 | 1 |
| 47 | | A1230-500-000-A | HANDWHEEL SETSCREW | ハズ ミクネジ | 1 |
| 48 | | B1144-210-000 | REVOLVING DIRECTION LABEL | カイレンオウウラハ | 1 |
| 49 | | B1212-210-D00 | PULLEY | テモトフ - リ | 1 |
| 50 | | GAF-01007000 | SPRING | オクリコトイハネ | 1 |
| 51 | | PS-0400142-KH | SPRING PIN 4X14 | スプリングピン 4X14 | 1 |
| 52 | | SS-8110510-SP | SCREW 11/64-40 L=5 | トメネジ 11/64-40 L=5 | 2 |
| 53 | | SS-8110310-SP | SCREW 11/64-40 L=2.8 | トメネジ 11/64-40 L=2.8 | 2 |
| 54 | | RO-1542401-00 | RUBBER RING | オリソク | 1 |
| 55 | #03 | B1401-280-000 | NEEDLE BAR | ハリホ - | 1 |
| 56 | #04 | B1401-L7V-V00 | NEEDLE BAR | ハリホ - | 1 |
| 57 | | B1402-280-000 | NEEDLE ROD METAL | ハリホ - メタル | 1 |
| 58 | | B1403-280-000 | NEEDLE ROD LOWER METAL | ハリホ - シタメタル | 1 |
| 59 | #03 | B1405-280-000 | NEEDLE BAR THREAD GUIDE | ハリホ - トアソク | 1 |
| 60 | #04 | B1405-L7A-M00 | NEEDLE BAR THREAD GUIDE | ハリホ - トアソク | 1 |
| 61 | | B1411-552-0A0 | NEEDLE BAR CONNECTING ASM. | ハリホ - タキクミ | 1 |
| 62 | | B1411-552-000 | NEEDLE BAR CLAMP | ハリホ - タキ | (1) |
| 63 | | SS-6090670-TP | SCREW 9/64-40 L=6 | ヒラネジ 9/64-40 L=6 | (1) |
| 64 | | B1414-232-000 | SQUARE BLOCK | カクゴ マ | 1 |
| 65 | #02 | MDP-500B1100 | NEEDLE DPX5 #11 | ハリ DPX5 #11 | 1 |
| 66 | #05 | MDP-500B1400 | NEEDLE DPX5 #14 | ハリ DPX5 #14 | 1 |
| 67 | #06 | MDP-500B1600 | NEEDLE DPX5 #16 | ハリ DPX5 #16 | 1 |
| 68 | #04 | MDP-170B1900 | NEEDLE DPX17 #19 | ハリ DPX17 #19 | 1 |
| 69 | #03 | SS-2060510-SP | SCREW 3/32-56 L=4.5 | マメヒラネジ 3/32-56 L=4.5 | 1 |
| 70 | #03 | SS-6080340-SP | SCREW 1/8-44 L=2.9 | ヒラネジ 1/8-44 L=2.9 | 1 |
| 71 | #04 | SS-7080510-TP | SCREW 1/8-44 L=4.5 | マメヒラネジ 1/8-44 L=4.5 | 1 |
| 72 | | B3213-205-000 | BOBBIN WINDER DRIVING WHEEL | イトマキクワ ウラハ | 1 |
| 73 | | SS-8111610-SP | SCREW 11/64-40 L=15.5 | トメネジ 11/64-40 L=15.5 | 2 |
| 74 | #02 | SS-9661230-CP | SCREW 1/4-40 L=12 | ロウカクネジ 1/4-40 L=12 | 1 |

NOTE (注記)

#01... FOR LK-1900SS, IIS, SA, IIA
 #02... FOR LK-1900FS, MS, FA, MA
 #03... FOR LK-1900SS, FS, MS, SA, FA, MA
 #04... FOR LK-1900IIS, IIA
 #05... FOR LK-1900SS, SA (DOMESTIC USE)
 #06... FOR LK-1900SS, SA (EXPORT)

LK-1900SS, IIS, SA, IIA用
 LK-1900FS, MS, FA, MA用
 LK-1900SS, FS, MS, SA, FA, MA用
 LK-1900IIS, IIA用
 LK-1900SS, SA (国内) 用
 LK-1900SS, SA (輸出) 用

3. PRESSER LIFTER COMPONENTS

押え上げ関係

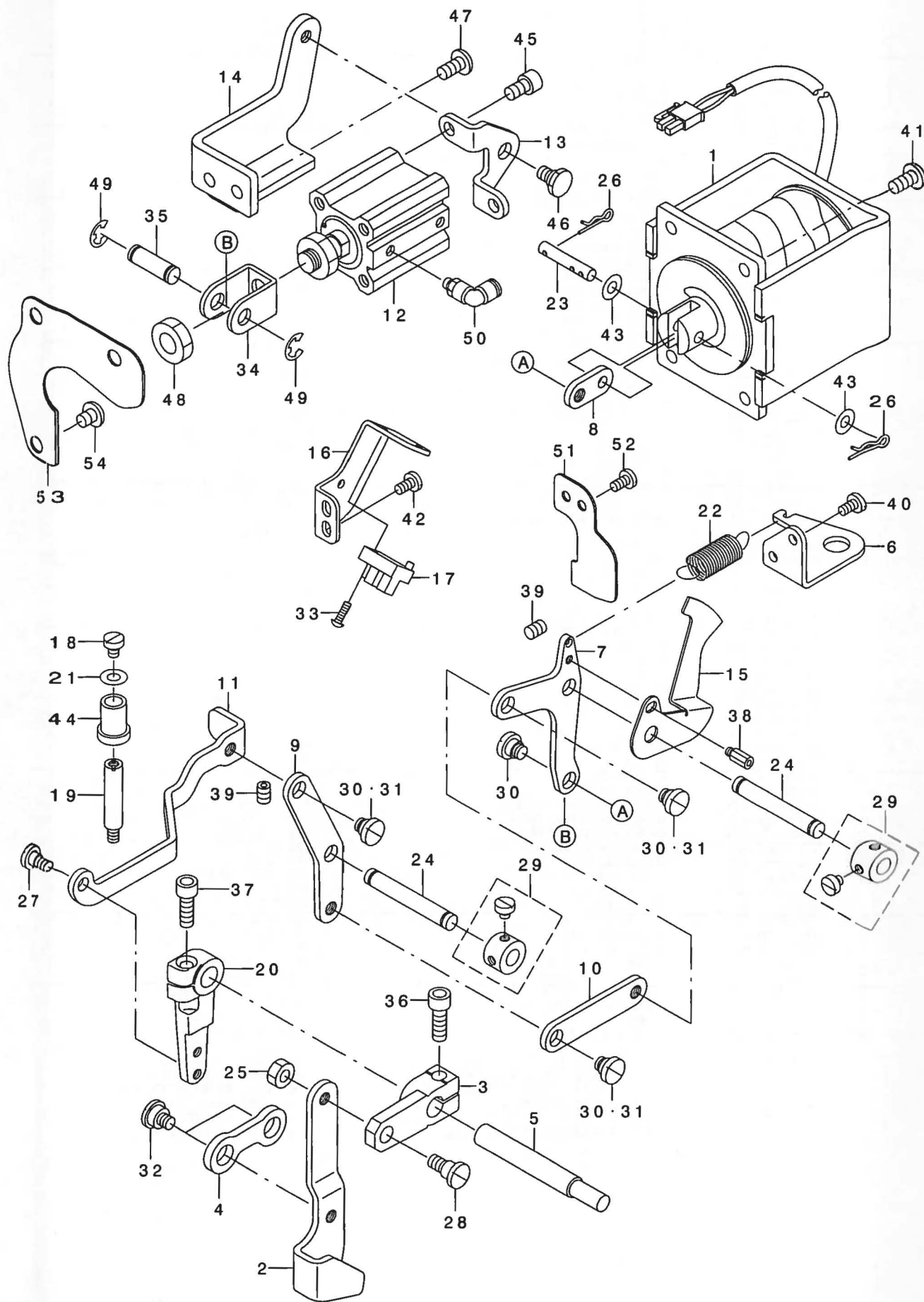

| REF. NO | NOTE | PART NO. | DESCRIPTION | ヒョウメ | Qty |
|---------|------|---------------|--------------------------------|-----------------------|-----|
| 1 | #01 | 141-04152 | PRESSER LIFTING SOLENOID ASM. | オサエアケ ソレノイド クミ | 1 |
| 2 | | 141-04202 | LOWERING FOOT | オシサケ アシ | 1 |
| 3 | | 141-04301 | ARM | オシサケ ウデ | 1 |
| 4 | | 141-04400 | CONNECTING ROD | レンケツカン | 1 |
| 5 | | 141-04509 | PRESSER LIFTING SHAFT | オサエアケ レンケツツク | 1 |
| 6 | #01 | 141-04608 | SPRING SUSPENSION | オサエアケ モト シハ ネカケ | 1 |
| 7 | | 141-05100 | LIFTING LINK D | オサエアケ リンクD | 1 |
| 8 | #01 | 141-04707 | PRESSER SOLENOID LINK | オサエアケ ソレノイド リンク | 1 |
| 9 | | 141-04905 | LIFTING LINK B | オサエアケ リンクB | 1 |
| 10 | | 141-05001 | LIFTING LINK C | オサエアケ リンクC | 1 |
| 11 | | 141-04806 | LIFTING LINK A | オサエアケ リンクA | 1 |
| 12 | #02 | PA-2502507-A0 | AIR CYLINDER | エアシリンダ | 1 |
| 13 | #02 | 141-05902 | LIFTING CYLINDER BASE A | オサエアケ シリンダ -タ- IA | 1 |
| 14 | #02 | 141-06009 | LIFTING CYLINDER BASE B | オサエアケ シリンダ -タ- IB | 1 |
| 15 | | 141-05209 | PRESSER SENSOR SLIT | オサエセンサスリット | 1 |
| 16 | | 141-05308 | SENSOR INSTALLING PLATE | オサエセンサトリツケイタ | 1 |
| 17 | | HD-0005700-OA | PHOTO SENSOR | フォトセンサ | 1 |
| 18 | #01 | SS-6110610-TP | SCREW 11/64-40 L=6 | ヒラネジ 11/64-40 L=6 | 1 |
| 19 | #01 | 113-92107 | OIL PUMP SUPPORT | ホ ソフ タイ シチュウ | 1 |
| 20 | | 135-06415 | CONNECTING ARM | レント ウレンケツウデ | 1 |
| 21 | #01 | WP-0560860-SE | WASHER 5.6X12X0.8 | ヒラサ ガネ 5.6X12X0.8 | 1 |
| 22 | #01 | 135-44705 | SPRING | ヌノオサエハ ネ | 1 |
| 23 | #01 | B1513-210-D00 | MAGNET PIN | マグ ネットピン | 1 |
| 24 | | D2502-232-D00 | SHAFT BLOCK SHAFT | ツマミソチ トリツケツク | 2 |
| 25 | | NS-6150310-SP | NUT 15/64-28 | ロツカクナツト 15/64-28 | 1 |
| 26 | #01 | B1515-210-D00 | PIN | マツハ ピン | 2 |
| 27 | | SD-0640391-TP | HINGE SCREW D= 6.35 H= 3.9 | タネネジ D=6.35 H=3.9 | 1 |
| 28 | | SD-0790601-SP | HINGE SCREW D=7.94 H=6 | タネネジ D=7.94 H=6 | 1 |
| 29 | | CS-079101A-SH | THRUST COLLAR ASM. D=7.94 W=10 | スラストウケ D=7.94 W=10 クミ | 2 |
| 30 | #01 | SD-0800341-SP | HINGE SCREW D=8 H=3.4 | タネネジ D=8 H=3.4 | 4 |
| 31 | #02 | SD-0800341-SP | HINGE SCREW D=8 H=3.4 | タネネジ D=8 H=3.4 | 3 |
| 32 | | SD-1000401-SP | HINGE SCREW D=10 H= 4 | タネネジ D=10 H=4 | 2 |
| 33 | | SL-4031091-SC | SCREW M3 X 10 | ナハ コネジ セムス | 1 |
| 34 | #02 | 138-60200 | CYLINDER PUSHING PLATE | シリンダ オシイタ | 1 |
| 35 | #02 | 138-60606 | PIN | シリンダ オシイタピン | 1 |
| 36 | | SM-6061802-TP | SCREW M6 L=18 | ロツカクアナホ ルト | 1 |
| 37 | | SM-6061802-TP | SCREW M6 L=18 | ロツカクアナホ ルト | 1 |
| 38 | | HX-0033900-00 | STUD | キハ ソハ -ツ | 1 |
| 39 | | SS-8150822-TP | SCREW 15/64-28 L=8 | トメネジ 15/64-28 L=8 | 2 |
| 40 | #01 | SS-7110840-SP | SCREW 11/64-40 L=7.8 | マルヒラネジ 11/64-40 L=7.8 | 2 |
| 41 | #01 | SS-4151215-SP | SCREW 15/64-28 L=12 | ナハネジ 15/64-28 L=12 | 4 |
| 42 | | SS-7110840-SP | SCREW 11/64-40 L=7.8 | マルヒラネジ 11/64-40 L=7.8 | 2 |
| 43 | #01 | WP-0560860-SE | WASHER 5.6X12X0.8 | ヒラサ ガネ 5.6X12X0.8 | 2 |
| 44 | #01 | 135-00400 | RUBBER BUSH | ゴムフ ヅシユ | 1 |
| 45 | #02 | SM-6061002-TP | SCREW M6 L=10 | ロツカクアナホ ルト M6 L=10 | 2 |
| 46 | #02 | SD-0800342-TP | HINGE SCREW D=8 H=3.2 | タネネジ | 1 |
| 47 | #02 | SS-4151215-SP | SCREW 15/64-28 L=12 | ナハネジ 15/64-28 L=12 | 2 |
| 48 | #02 | NM-6540023-SB | NUT | ロツカクナツト | 1 |
| 49 | #02 | RE-0600000-K0 | E-RING 6 | Eカ タトメワ 6 | 2 |
| 50 | #02 | PJ-3040605-01 | ELBOW | エルホ | 2 |
| 51 | | 141-05506 | PLATE | オサエセンサユホ ウハソ | 1 |
| 52 | | SS-7110840-SP | SCREW 11/64-40 L=7.8 | マルヒラネジ 11/64-40 L=7.8 | 2 |
| 53 | #02 | 141-06108 | PLATE | シリンダ -ユホ ウハソ | 1 |
| 54 | #02 | SS-4150715-SP | SCREW 15/64-28 L=7 | ナハネジ 15/64-28 L=7 | 3 |

NOTE (注記)

#01 . . . FOR LK-1900SS, IIS, FS, MS
 #02 . . . FOR LK-1900SA, IIA, FA, MA

LK-1900SS, IIS, FS, MS用
 LK-1900SA, IIA, FA, MA用

4. SHUTTLE DRIVER SHAFT COMPONENTS

下軸関係

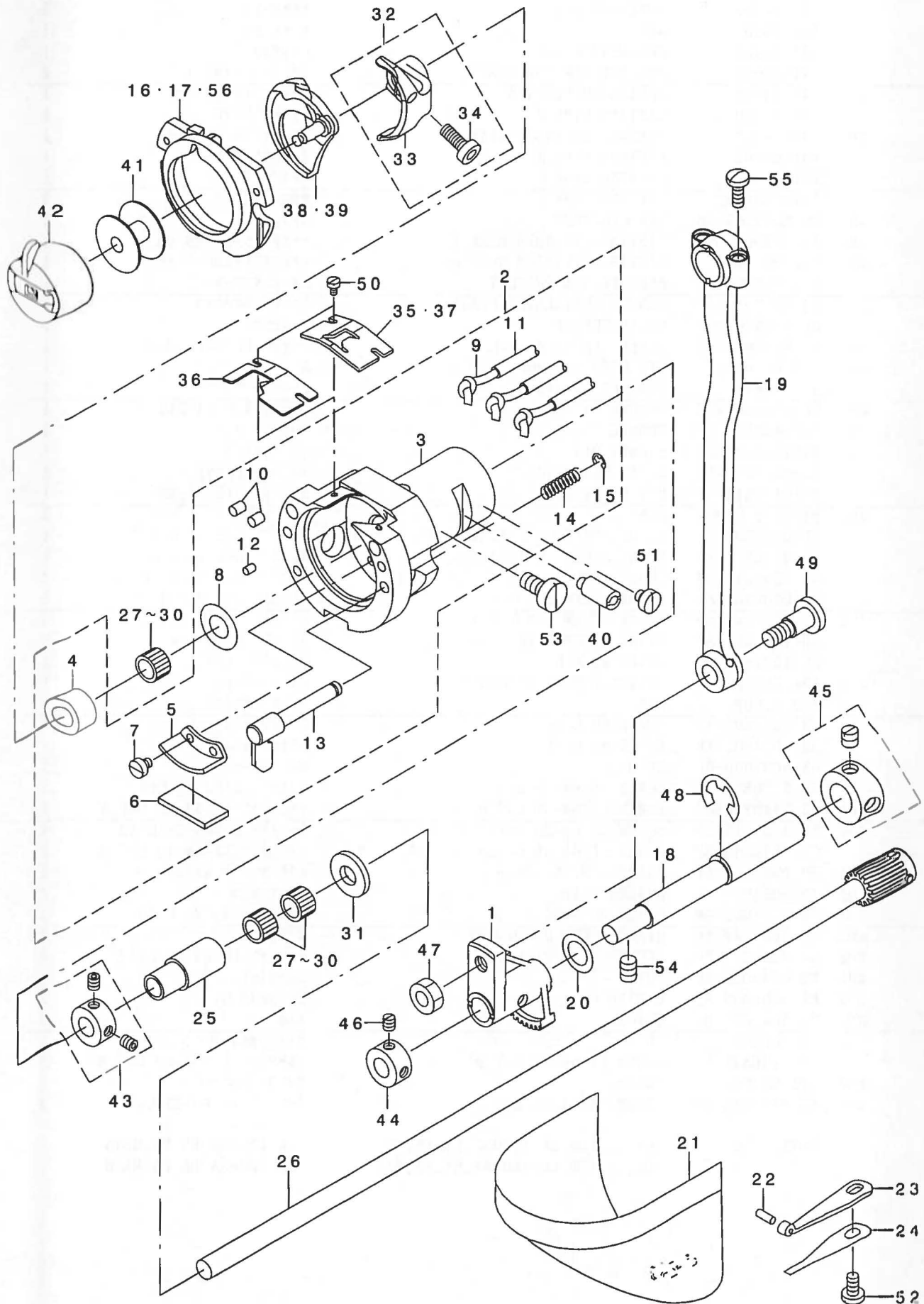

| REF. NO | NOTE | PART NO. | DESCRIPTION | 品名 | Qty |
|---------|------|-----------------|---------------------------------|-------------------------|--------|
| 1 | | 141-03402 | OSCILLATOR | オオアリコ | 1 |
| 2 | | 141-03154 | SHUTTLE ASM. | オオカ マクミ | 1 |
| 3 | | 141-03105 | SHUTTLE | オオカ マ | (1) |
| 4 | | B1813-980-000 | SHUTTLE NEEDLE OUTER RING | オオカ マ ニート ルカ イリツ | (1) |
| 5 | | B3505-280-000 | SHUTTLE LUBRICATING PLATE | オオカ マ キユ-ユイタ | (1) |
| 6 | | B3504-280-000 | SHUTTLE FELT | オオカ マフェルト | (1) |
| 7 | | SS-6090440-SP | SCREW 9/64-40 L= 4.0 | ヒラネツ 9/64-40 L=4 | (2) |
| 8 | | WP-0952616-SD | WASHER 9.5X14.8X2.6 | ヒラネツ ガネ 9.5X14.8X2.6 | (1) |
| 9 | | CQ-2522000-00 | OIL WICK | ユツ | (1.5D) |
| 10 | | B1820-210-D00 | SHUTTLE OIL FELT,A | オオカ マキユウアナフェルトA | (2) |
| 11 | | BP-3000000-00 | VINYL PIPE | ビニ-ルパイプ | (0.00) |
| 12 | | B1821-210-D00 | SHUTTLE OIL FELT,B | オオカ マキユウアナフェルトB | (1) |
| 13 | | B1820-215-PA0-A | INNER HOOK PRESSER ASM. | ナカカ マオチエアツク ケツコ ウ | (2) |
| 14 | | B1822-215-P00 | INNER HOOK PRESSER SPRING | ナカカ マオチエハ ネ | (2) |
| 15 | | RE-0300000-K0 | E-RING 3 | Eガ タメツ 3 | (2) |
| 16 | #01 | 141-03253 | INNER HOOK PRESSER ASM., A | ナカカ マオチエAケツコ ウ | 1 |
| 17 | #06 | 141-03352 | INNER HOOK PRESSER ASM., B | ナカカ マオチエBケツコ ウ | 1 |
| 18 | | B1836-210-D00 | OSCILLATING ECCENTRIC SHAFT | オオアリコハンソツク | 1 |
| 19 | | B1802-210-D00 | CRANK ROD | クランクロッド | 1 |
| 20 | | 105-23504 | WASHER | カマツ クチ ガネ | 1 |
| 21 | | 138-16855 | CYLINDER ARM CAP | カマカハ -(クミ) | 1 |
| 22 | | 135-08700 | HOOK COVER PRESSER SPRING PIN | カマカハ - オチエハ ネビソ | 1 |
| 23 | | 135-08809 | HOOK COVER PRESSER SPRING A | カマカハ - オチエハ ネ A | 1 |
| 24 | | 135-08908 | HOOK COVER PRESSER SPRING B | カマカハ - オチエハ ネ B | 1 |
| 25 | | 135-08403 | LOWER SHAFT REAR METAL | シタツ ク ウシロメタル | 1 |
| 26 | | 135-09153 | LOWER SHAFT GEAR A ASM. | シタツ ク ハゲ ルマ A クミ | 1 |
| 27 | #03 | B1411-804-A00 | BEARING (A) | ハリ クト -レハ - ハ アリツク A | 3 |
| 28 | #03 | B1411-804-B00 | NEEDLE DRIVING LEVER BEARING B | ハリ クト -レハ - ハ アリツク B | 3 |
| 29 | #03 | B1411-804-C00 | NEEDLE DRIVING LEVER BEARING C | ハリ クト -レハ - ハ アリツク C | 3 |
| 30 | #03 | B1411-804-D00 | BEARING (D) | ハリ クト -レハ - ハ アリツク | 3 |
| 31 | | B1808-980-000 | LOWER SHAFT THRUST WASHER | シタツ ク スラストワツシヤ | 1 |
| 32 | | B1812-980-0A0 | DRIVER ASM. | ト ライハ - クミ | 1 |
| 33 | | B1812-980-000 | SHUTTLE DRIVER | ト ライハ - | (1) |
| 34 | | SS-6121212-TP | SCREW 3/16-28 L=12.0 | ロツカクアナホ ルト 3/16-28 L=12 | (1) |
| 35 | #02 | B1815-980-000 | SHUTTLE UPPER SPRING | オオカ マウツハ ネ | 1 |
| 36 | #01 | 141-03501 | SHUTTLE UPPER SPRING (F TYPE) | オオカ マウツハ ネ(Fソウ) | 1 |
| 37 | #01 | B1816-980-000 | AUXILIARY SHUTTLE RACE SPRING | ネツ ヨオオカ マウツハ ネ | 1 |
| 38 | #04 | B1818-280-000 | INNER HOOK | ナカカ マ | 1 |
| 39 | #05 | D1818-282-N00 | SHUTTLE | ナカカ マ (フトハリ ヨウ) | 1 |
| 40 | | B1819-280-000 | SHUTTLE RACE ADJUSTING SHAFT | オオカ マ チョ-セツツク | 1 |
| 41 | | 138-12102 | BOBBIN | ホ ビソ | 1 |
| 42 | | B1828-980-0BB | BOBBIN CASE ASM. (RACING PREVE) | ホ ビソ ケ-ス クミ (クウテンホ -シ) | 1 |
| 43 | | CS-080081C-SH | THRUST COLLAR ASM. D=8.0 W=8 | スラストウケ D=8 W=8 クミ | 1 |
| 44 | | CS-1000811-SP | THRUST COLLAR | スラストウケ | 1 |
| 45 | | CS-1201010-SH | THRUST COLLAR ASM. D=12 W=10 | スラストウケ D=12 W=10 クミ | 1 |
| 46 | | SS-8110520-TP | SCREW 11/64-40 L= 4.5 | トメネツ 11/64-40 L=4.5 | 2 |
| 47 | | NS-6660430-SP | NUT 1/4-40 | ロツカクナツツ 1/4-40 | 1 |
| 48 | | RE-0900000-K0 | E-RING 9 | Eガ タメツ 9 | 1 |
| 49 | | SD-0801021-TP | HINGE SCREW D= 8 H=10.2 | タソネツ D=8 H=10.2 | 1 |
| 50 | | SS-6060410-TP | SCREW 3/32-56 L= 3.5 | ヒラネツ 3/32-56 L=3.5 | 2 |
| 51 | | SS-6110480-SP | SCREW 11/64-40 L=4.3 | ヒラネツ 11/64-40 L=4.3 | 1 |
| 52 | | SS-7110840-SP | SCREW 11/64-40 L=7.8 | マルヒラネツ 11/64-40 L=7.8 | 1 |
| 53 | | SS-6151220-SP | SCREW 15/64-28 L=11.5 | ヒラネツ 15/64-28 L=11.5 | 1 |
| 54 | | SS-8150822-TP | SCREW 15/64-28 L=8 | トメネツ 15/64-28 L=8 | 2 |
| 55 | | SS-7111110-TP | SCREW 11/64-40 L=10.5 | マルヒラネツ 11/64-40 L=10.5 | 2 |
| 56 | #05 | 141-03659 | SHUTTLE RACE RING COMPL.,C | ナカカ マオチエCケツコ ウ | 1 |

NOTE (注記)

| | |
|-------------------------------------|---------------------------|
| #01... FOR LK-1900FS,MS,FA,MA | LK-1900FS,MS,FA,MA用 |
| #02... FOR LK-1900SS,HS,SA,HA | LK-1900SS,HS,SA,HA用 |
| #03... SELECTIVE PART | 選択部品 |
| #04... FOR LK-1900SS,FS,MS,SA,FA,MA | LK-1900SS,FS,MS,SA,FA,MA用 |
| #05... FOR LK-1900HS,HA | LK-1900HS,HA用 |
| #06... FOR LK-1900SS,SA | LK-1900SS,SA用 |

5. WIPER MECHANISM COMPONENTS

ワイパ関係

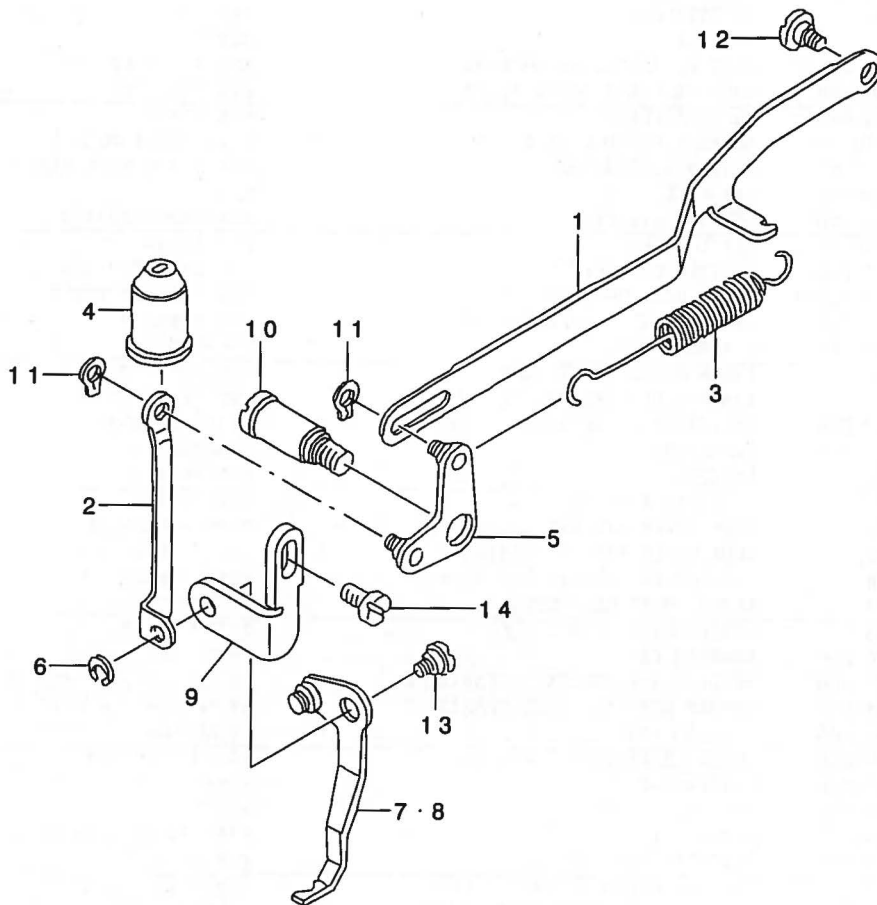

| REF. NO | NOTE | PART NO. | DESCRIPTION | ヒ シ メ イ | Qty |
|---------|-----------|---|---------------------------------|--------------------|-----|
| 1 | | 135-09500 | WIPER CONNECTING LINK | ワイパ - レンケツカン | 1 |
| 2 | | 135-09609 | WIPER CONNECTING PLATE | ワイパ - レンケツイタ | 1 |
| 3 | | 135-09708 | SPRING | ワイパ - レンケツハネ | 1 |
| 4 | | 135-09807 | OIL SHIELD CAP | ワイパ - エホ - キヤツブ | 1 |
| 5 | | 135-09955 | WIPER CONNECTING ARM ASM. | ワイパ - レンケツウデ クミ | 1 |
| 6 | | B1229-232-000 | SNAP RING | トメワ | 1 |
| 7 | #01 | B2101-280-0A0 | WIPER ASM. | ワイパ - クミ | 1 |
| 8 | #02 | D2101-L7A-MA0 | WIPER ASM. | ワイパ クミ | 1 |
| 9 | | 135-74009 | WIPER BASE PLATE | ワイパ - タ イタ | 1 |
| 10 | | B2109-280-000 | WIPER CONNECTING SCREW | ワイパ - レンケツネジ | 1 |
| 11 | | RC-0470611-KP | RETAINING RING 4.7 | Cカ タトメワ 4.7 | 2 |
| 12 | | SD-0530221-SP | HINGE SCREW D= 5.3 H= 2.2 | タ ソネジ D=5.3 H=2.2 | 1 |
| 13 | | SD-0640211-SP | HINGE SCREW D= 6.35 H= 2.1 | タ ソネジ D=6.35 H=2.1 | 1 |
| 14 | | SS-4110815-SP | SCREW 11/64-40 L=8 | ナハネジ 11/64-40 L=8 | 1 |
| | NOTE (注記) | #01 . . . FOR LK-1900SS, FS, MS, SA, FA, MA | LK-1900SS, FS, MS, SA, FA, MA]] | | |
| | | #02 . . . FOR LK-1900HS, HA | LK-1900HS, HA]] | | |

6. TENSION RELEASE & THREAD TENSION COMPONENTS

糸ゆるめ・糸調子関係

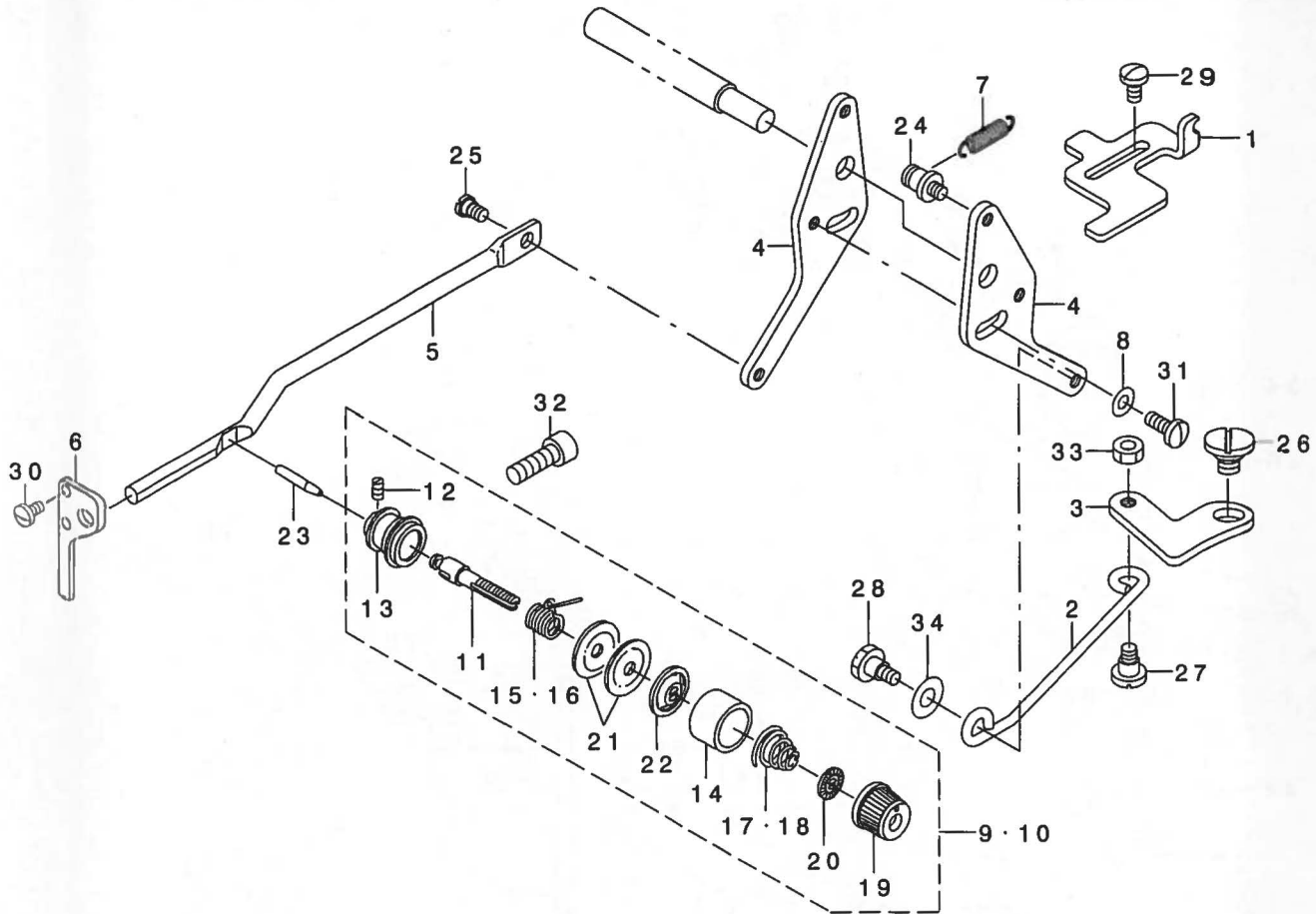

| REF. NO | NOTE | PART NO. | DESCRIPTION | ヒヨメ | Qty |
|---------|------|---------------|--------------------------------|-------------------------------------|-----|
| 1 | | 1-11-07502 | ADJUSTING ARM STOPPER | トコメチヨウセツウデ' ストッパ' | 1 |
| 2 | | 1-11-07700 | TENSION RELEASE CONNECTING ROD | トコメレンケツウデ' ウ | 1 |
| 3 | | B2304-210-D00 | TENSION RELEASE LINK | トコメレンケツウ | 1 |
| 4 | | B2306-210-D00 | TENSION RELEASE ADJUSTING ARM | トコメチヨウセツウデ' | 2 |
| 5 | | 135-13205 | TENSION RELEASE BAR | トチヨウ' レンケツウ' | 1 |
| 6 | | 135-13304 | THREAD TENSION ARM | トチヨウツマ' - ウ | 1 |
| 7 | | B2545-280-000 | PRESSURE SPRING | スオサエ' ハ' ネ | 1 |
| 8 | | WP-0482086-SD | WASHER 4.8X11.5X2 | ヒラシ' カ' ネ' 4.8X11.5X2 | 1 |
| 9 | =01 | B2302-280-0A0 | SECOND THREAD TENSION ASM. | ダ' イ' 2' トチヨウ' クミ | 1 |
| 10 | =02 | B2302-205-0A0 | TENSION CONTROLLER NO.2 ASM. | 7' トチヨウ' ダ' イ' 2' トチヨウ' クミ' ヲ' コ' ウ | 1 |
| 11 | | B2302-280-000 | SECOND THREAD TENSION ROD | ダ' イ' 2' トチヨウ' ツマ' | (1) |
| 12 | | SS-8090610-SP | SCREW 9/64-40 L=5.9 | トメネツ' 9/64-40 L=5.9 | (1) |
| 13 | | B2313-280-000 | THREAD TENSION ROD, LARGE | トチヨウ' ツマ' ウ' ガ' イ | (1) |
| 14 | | B3107-804-000 | THREAD TENSION DISK PRESSFR | トチヨウ' ツマ' オサエ | (1) |
| 15 | | B3112-761-000 | THREAD TAKE-UP SPRING | トトリ' ハ' ネ | (1) |
| 16 | | 03112-L4B-R00 | TAKE-UP SPRING (HEAVY) | トトリ' ハ' ネ (キツトシ) | (1) |
| 17 | | B3114-232-000 | THREAD TENSION SPRING | トチヨウ' ツマ' ハ' ネ | (1) |
| 18 | | B3129-053-000 | TENSION SPRING | トチヨウ' ツマ' ハ' ネ | (1) |
| 19 | | B3119-771-000 | THREAD TENSION NUT | トチヨウ' ツマ' ヲ | (1) |
| 20 | | B3120-125-000 | ROTATING STOPPER | トチヨウ' ツマ' カイデント' メ | (1) |
| 21 | | B3126-012-000 | THREAD TENSION DISK | トチヨウ' ツマ' | (1) |
| 22 | | B3132-552-000 | THREAD TENSION DISK PRESSER | トチヨウ' ツマ' オサエ | (1) |
| 23 | | B2303-280-000 | TENSION RELEASE PIN | トコメ' ヒ' ツ | 1 |
| 24 | | B3413-552-000 | SUSPENSION SCREW | ヒシ' ア' ケ' リンケツウ' ハ' ツ' カ' ウ' デ' | 1 |
| 25 | | SD-0530221-SP | HINGE SCREW D= 5.3 H= 2.2 | ダ' ツ' ネツ' D=5.3 H=2.2 | 1 |
| 26 | | SD-0720321-TP | HINGE SCREW | ダ' ツ' ネツ' | 1 |
| 27 | | SD-0640391-TP | HINGE SCREW D= 6.35 H= 3.9 | ダ' ツ' ネツ' D=6.35 H=3.9 | 1 |
| 28 | | SD-0640482-SP | HINGE SCREW D= 6.35 H= 4.8 | ダ' ツ' ネツ' D=6.35 H=4.8 | 1 |
| 29 | | SS-6110810-TP | SCREW 11/64-40 L=8 | ヒラネツ' 11/64-40 L=8 | 2 |
| 30 | | SS-7090620-TP | SCREW 9/64-40 L=6.1 | マ' ス' ヒラネツ' 9/64-40 L=6.1 | 2 |
| 31 | | SS-7111120-SP | SCREW 11/64-40 L=10.5 | マ' ス' ヒラネツ' 11/64-40 L=10.5 | 1 |
| 32 | | SS-9151740-CP | SCREW 15/64-28 L=17 | ロツ' カ' カ' ネ' 15/64-28 L=17 | 1 |
| 33 | | NS-6120310-SP | NUT 3/16-28 | ロツ' カ' カ' ヲ | 1 |
| 34 | | WP-0651056-SD | WASHER 6.5X11X1 | ヒラシ' カ' ネ' 6.5X11X1 | 1 |

NOTE (注記)

#01... FOR LK-1900SS, FS, MS, SA, FA, MA
#02... FOR LK-1900HS, HA

LK-1900SS, FS, MS, SA, FA, MA用
LK-1900HS, HA用

7. TENSION RELEASE & THREAD TRIMMER MECHANISM COMPONENTS

糸ゆるめ・糸切り関係

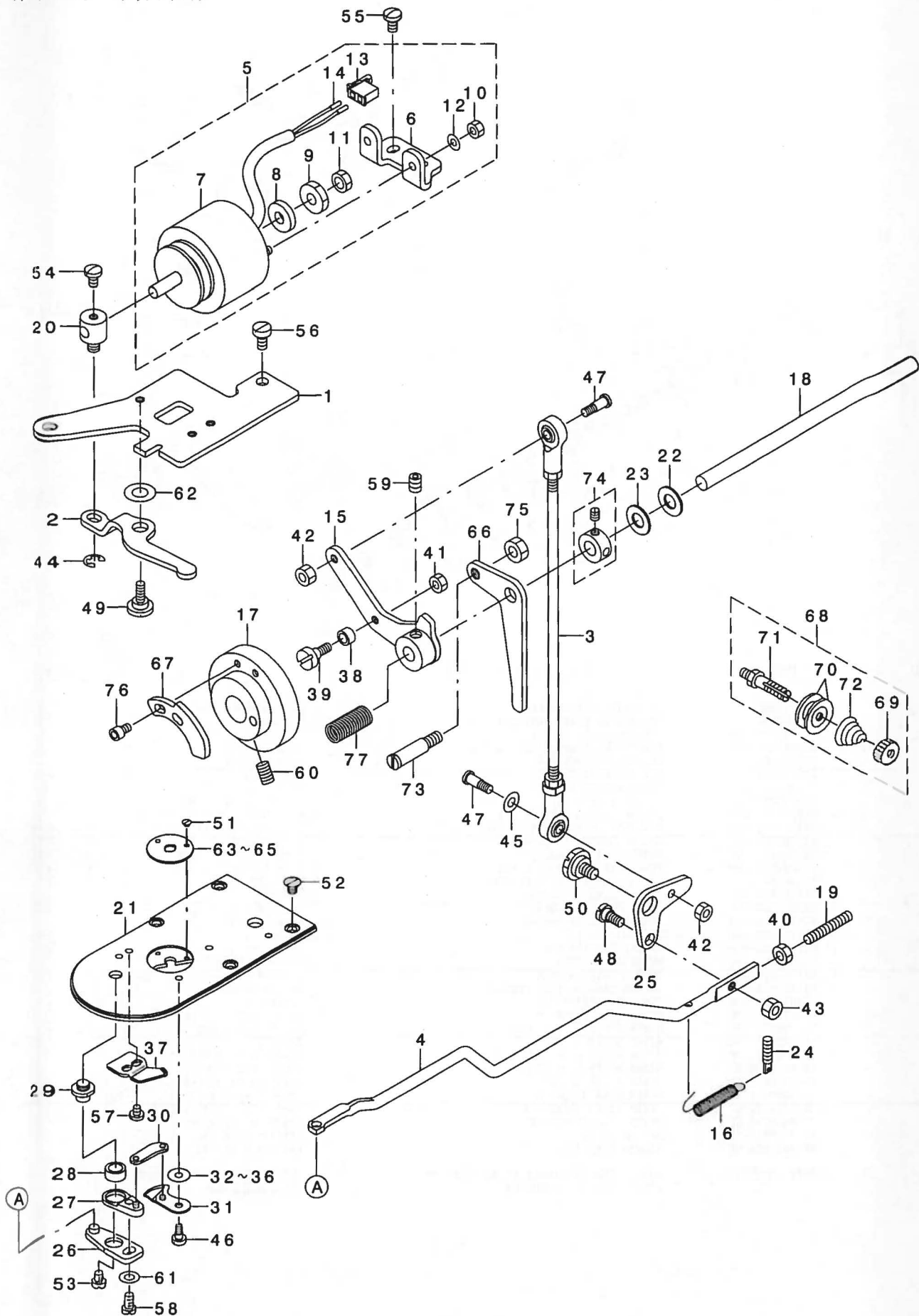

| REF. NO | NOTE | PART NO. | DESCRIPTION | ヒョウメイ | Qty |
|---------|------|---------------|--------------------------------|------------------------|-----|
| 1 | | 141-08401 | CAM FOLLOWER STOPPER | カムシュートウラストッパ- | 1 |
| 2 | | 141-08500 | SOLENOID ARM | ソレノイドノブ | 1 |
| 3 | | 141-08609 | CONNECTING ROD | ソレノイドノブ | 1 |
| 4 | | 141-08708 | CONNECTING BAR | ソレノイドノブ | 1 |
| 5 | | 141-08955 | THREAD TRIMMING SOLENOID ASM. | ソレノイドノブ(クミ) | 1 |
| 6 | | 141-08807 | SOLENOID INSTALLING BASE | ソレノイドノブトリツケダイ | (1) |
| 7 | | 141-08906 | SOLENOID FOR THREAD TRIMMING | ソレノイドノブ | (1) |
| 8 | | 110-43304 | SOLENOID RUBBER | ソレノイドゴム | (1) |
| 9 | | NS-6660410-SH | NUT | ワザカクナツト | (1) |
| 10 | | NM-6040000-SN | NUT M4 | ワザカクナツト M4 | (2) |
| 11 | | NS-6660430-SP | NUT 1/4-40 | ワザカクナツト 1/4-40 | (1) |
| 12 | | WP-0450000-SD | WASHER 4.5X8X0.5 | ワザカクナツト 4.5X8X0.5 | (2) |
| 13 | | HK-0346100-20 | 2-POLE NYLON PLUG | ワザカクナツト 2P | (1) |
| 14 | | HK-0346400-00 | PIN CONTACT | ピンタミナ | (2) |
| 15 | | 141-09250 | CAM FOLLOWER ASM. | カムシュートウウツクミ | 1 |
| 16 | | 141-09300 | THREAD TRIM LINK SPRING | ソレノイドノブ | 1 |
| 17 | | B2401-210-D00 | THREAD TRIMMER CAM | ソレノイドノブ | 1 |
| 18 | | B2408-210-D00 | THREAD TRIMMER SHAFT | ソレノイドノブ | 1 |
| 19 | | SM-8053002-TP | SCREW M5 L=30 | トメネジ M5X0.8 L=30 | 1 |
| 20 | | 110-43007 | SOLENOID PIN | ソレノイドピン | 1 |
| 21 | | 135-15507 | NEEDLE PLATE | ハリイタ | 1 |
| 22 | | B1223-771-000 | NEEDLE ROD CRANK WASHER | ハリイタノクランクワザカクナツト | 1 |
| 23 | | B1116-804-000 | CLOTH PLATE WASHER | スリタノイタ | 1 |
| 24 | | B1649-161-000 | TENSION SPRING ADJUSTING SCREW | ヒラネリハネネチヨセワザカクナツト | 1 |
| 25 | | B2411-210-000 | THREAD TRIMMER LINK | ソレノイドノブ | 1 |
| 26 | | B2414-280-0A0 | THREAD CUTTER LEVER ASM., LARG | ソレノイドノブ(ダイ)クミ | 1 |
| 27 | | B2415-280-0A0 | THREAD CUTTER LEVER ASM., SMAL | ソレノイドノブ(ショウ)クミ | 1 |
| 28 | | B2416-280-000 | THREAD CUTTING LEVER RING | ソレノイドノブ-リング | 1 |
| 29 | | B2417-280-000 | THREAD CUTTER LEVER SHAFT | ソレノイドノブ-シャフト | 1 |
| 30 | | B2418-280-000 | MOVING KNIFE LINK | ドゥメスノブ | 1 |
| 31 | | B2421-280-0A0 | MOVING KNIFE ASM. | ドゥメスノブ | 1 |
| 32 | ±01 | B2423-280-00A | MOVING KNIFE WASHER A | ドゥメスノブノカネ A | 1 |
| 33 | ±01 | B2423-280-00B | MOVING KNIFE WASHER B | ドゥメスノブノカネ B | 1 |
| 34 | ±01 | B2423-280-00C | MOVING KNIFE WASHER C | ドゥメスノブノカネ C | 1 |
| 35 | ±01 | B2423-280-00D | MOVING KNIFE WASHER D | ドゥメスノブノカネ D | 1 |
| 36 | ±01 | B2423-280-00E | MOVING KNIFE WASHER E | ドゥメスノブノカネ E | 1 |
| 37 | | B2424-280-000 | FIXING KNIFE | コチメス | 1 |
| 38 | | D2587-L8W-B00 | ROLLER | クマノカマコ | 1 |
| 39 | | D2588-L8W-B00 | ROLLER SHAFT | クマノカマコノシャフト | 1 |
| 40 | | NM-6050001-SP | NUT M5 | ワザカクナツト M5X0.8 13シユ | 1 |
| 41 | | NS-6110420-SP | NUT 11/64-40 | ワザカクナツト 11/64-40 | 1 |
| 42 | | NS-6110420-SP | NUT 11/64-40 | ワザカクナツト 11/64-40 | 2 |
| 43 | | NS-6120310-SP | NUT 3/16-28 | ワザカクナツト 3/16-28 | 1 |
| 44 | | RE-0500000-K0 | E-RING | Eノブノカネ | 1 |
| 45 | | WP-0501016-SD | WASHER 5X10.5X1 | ワザカクナツト 5X10.5X1 | 1 |
| 46 | | SD-0500091-TP | HINGE SCREW D=5.0 H=0.9 | ダウネジ D=5 H=0.9 | 1 |
| 47 | | SD-0500803-TP | HINGE SCREW D=5 H=8 | ダウネジ D=5 H=8 | 2 |
| 48 | | SD-0650305-TP | HINGE SCREW D=6.5 H=3 | ダウネジ D=6.5 H=3 | 1 |
| 49 | | SD-0790311-TP | HINGE SCREW D=7.94 H=3.1 | ダウネジ D=7.94 H=3.1 | 1 |
| 50 | | SD-1100301-TP | HINGE SCREW H=11 W=3 | ダウネジ H=11 W=3 | 1 |
| 51 | | SS-1060210-TP | SCREW 3/32-56 L=2.2 | チラネジ 3/32-56 L=2.2 | 2 |
| 52 | | SS-1110640-TP | SCREW 11/64-40 L=5.5 | チラネジ 11/64-40 L=5.5 | 4 |
| 53 | | SS-6110430-TP | SCREW 11/64-40 L=4.0 | ワザカクナツト 11/64-40 L=4 | 1 |
| 54 | | SS-7110710-SP | SCREW 11/64-40 L=7 | ワザカクナツト 11/64-40 L=7 | 1 |
| 55 | | SS-7110840-SP | SCREW 11/64-40 L=7.8 | ワザカクナツト 11/64-40 L=7.8 | 2 |
| 56 | | SS-6120930-SP | SCREW 3/16-28 L=9 | ワザカクナツト 3/16-28 L=9 | 2 |
| 57 | | SS-7090410-SP | SCREW 9/64-40 L=3.5 | ワザカクナツト 9/64-40 L=3.5 | 2 |
| 58 | | SS-7110740-TP | SCREW 11/64-40 L=7 | ワザカクナツト 11/64-40 L=7 | 1 |
| 59 | | SS-8150822-TP | SCREW 15/64-28 L=8 | トメネジ 15/64-28 L=8 | 1 |
| 60 | | SS-8661012-TP | SCREW | トメネジ | 2 |
| 61 | | WP-0450846-SP | WASHER | ワザカクナツト | 1 |
| 62 | | WP-0553216-SD | WASHER | ワザカクナツト | 1 |
| 63 | ±02 | B2426-280-000 | NEEDLE HOLE GUID | ハリイタノガイ | 1 |
| 64 | ±03 | 141-09607 | NEEDLE HOLE GUIDE | ハリイタノガイ | 1 |
| 65 | ±04 | D2426-282-C00 | NEEDLE HOLE GUIDE | ハリイタノガイ | 1 |
| 66 | | 141-07601 | THREAD RELEASE ARM | ソレノイドノブ | 1 |
| 67 | | B2312-210-D00 | TENSION RELEASE NOTCH | ソレノイドノブ | 1 |
| 68 | | B1115-232-0A0 | FIRST THREAD TENSION ASM. | ダイノイノブノクミ | 1 |
| 69 | | A3125-002-000 | TENSION NUT, NO.1 | イノブノナツト | (1) |
| 70 | | B3126-012-000 | THREAD TENSION DISK | イノブノナツト | (2) |
| 71 | | B3123-352-000 | THREAD TENSION ROD | イノブノナツト | (1) |
| 72 | | B1115-232-000 | FIRST THREAD TENSION SPRING | ダイノイノブノクミ | (1) |
| 73 | | 141-07809 | TENSION RELEASE ARM PIN | ソレノイドノブ | 1 |
| 74 | | CS-080081C-SH | THRUST COLLAR ASM. D=8.0 W=8 | スラストワザカクナツト D=8 W=8 クミ | 1 |
| 75 | | NS-6150310-SP | NUT 15/64-28 | ワザカクナツト 15/64-28 | 1 |
| 76 | | SM-6040602-TP | SCREW M4 L=6 | ワザカクナツト M4X0.7 L=6 | 2 |
| 77 | | B2617-771-000 | TRIPPING LEVER TENSION SPRING | ワザカクナツト ヒキアスリノブノクミ | 1 |

NOTE (注記)

±01... SELECTIVE PART
±02... FOR LK-1900SS, HS, SA, HA
±03... FOR LK-1900HS, HA
±04... FOR LK-1900FS, MS, FA, MA

選択部品
LK-1900SS, HS, SA, HA用
LK-1900HS, HA用
LK-1900FS, MS, FA, MA用

8. FEED MECHANISM COMPONENTS

送り関係

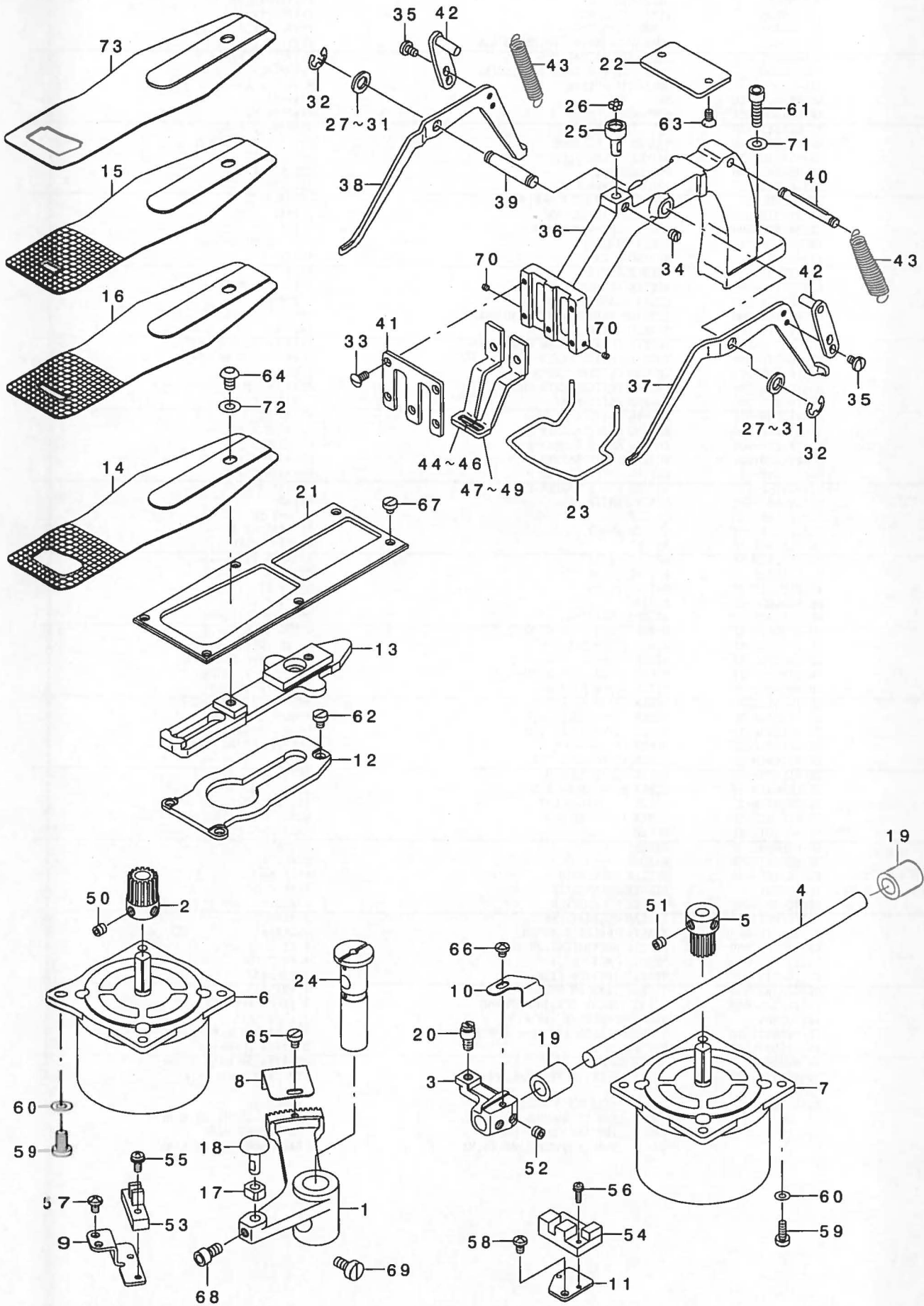

| REF. NO | NOTE | PART NO. | DESCRIPTION | ヒョウメイ | Qty |
|---------|------|---------------|-------------------------------|------------------------|-----|
| 1 | | 141-10001 | X FEED ARM | ココオリウデ | 1 |
| 2 | | 141-10308 | X FEED GEAR | ココオリキキヤ | 1 |
| 3 | | 141-10100 | Y FEED ARM | タテオリウデ | 1 |
| 4 | | 141-10209 | Y FEED SHAFT | タテオリシク | 1 |
| 5 | | 141-10407 | Y FEED GEAR | タテオリキキヤ | 1 |
| 6 | | 141-12304 | X FEED STEPPING MOTOR | ココオリステッピシクモータ | 1 |
| 7 | | 141-12403 | Y FEED STEPPING MOTOR | タテオリステッピシクモータ | 1 |
| 8 | | 141-11504 | X FEED SENSOR SLIT | ココオリセンサースリット | 1 |
| 9 | | 141-11702 | X FEED SENSOR INSTALLING BASE | ココオリセンサートリツケダ イ | 1 |
| 10 | | 141-11603 | Y FEED SENSOR SLIT | タテオリセンサースリット | 1 |
| 11 | | 141-11801 | Y FEED SENSOR INSTALLING BASE | タテオリセンサートリツケダ イ | 1 |
| 12 | | 141-10704 | FEED PLATE SUPPORT PLATE | ヌノオリウケイタ | 1 |
| 13 | | 141-10803 | FEED PLATE | ヌノオリイタ | 1 |
| 14 | #01 | 141-16107 | FEED PLATE A | ヌノオリエシタイタA | 1 |
| 15 | #02 | 141-16206 | FEED PLATE B | ヌノオリエシタイタB | 1 |
| 16 | #03 | 141-16305 | FEED PLATE C | ヌノオリエシタイタC | 1 |
| 17 | | B1414-232-000 | SQUARE BLOCK | カクゴ マ | 1 |
| 18 | | 135-17206 | SLIDE BLOCK STUD | ココオリ コマシク | 1 |
| 19 | | B2509-704-000 | BUSHING, REAR | ルハシク クウロメタル | 2 |
| 20 | | 135-17404 | HINGE STUD | ヌノオリイタ ツテンシク | 1 |
| 21 | | 135-62400 | CLOTH FEED PRESSER PLATE | ヌノオリオリエイタ | 1 |
| 22 | | 135-18907 | SUPPORT PLATE | オリイタ イホ -ルウケイタ | 1 |
| 23 | | 135-33104 | FINGER GUARDE | ユビカ -ト | 1 |
| 24 | | 135-16208 | FEED DRIVING ARM SHAFT | オリウデ シク | 1 |
| 25 | | B2548-280-000 | BALL RETAINER | ヌノオリイタ イホ -ルウケ | 1 |
| 26 | | B2549-280-000 | WORK CLAMP FOOT MOUNTING BASE | ヌノオリイタ イホ -ル | 7 |
| 27 | #04 | B2557-280-00A | WASHER FOR DRIVING ARM | ココオリウデ サカネ A | 2 |
| 28 | #04 | B2557-280-00B | WASHER | ココオリウデ サカネ B | 2 |
| 29 | #04 | B2557-280-00C | WASHER | ココオリウデ サカネ C | 2 |
| 30 | #04 | B2557-280-00D | WASHER D | ココオリウデ サカネ D | 2 |
| 31 | #04 | B2557-280-00E | WASHER | ココオリウデ サカネ E | 2 |
| 32 | | RE-0700000-K0 | E-RING 7 | Eカ タメワ 7 | 2 |
| 33 | | SS-2110930-SP | SCREW 11/64-40 L=8.7 | マルセラネシ 11/64-40 L=8.75 | 5 |
| 34 | | SS-8150510-TP | SCREW 15/64-28 L= 4.7 | トメネシ 15/64-28 L=4.7 | 1 |
| 35 | | SS-7110740-TP | SCREW 11/64-40 L=7 | マルセラネシ 11/64-40 L=7 | 4 |
| 36 | | 135-17800 | FEED BRACKET | ヌノオリイタ イ | 1 |
| 37 | | 135-17909 | LIFTING LEVER, RIGHT | ヌノオリエアケ レハ - ミキ | 1 |
| 38 | | 135-18006 | LIFTING LEVER, LEFT | ヌノオリエアケ レハ - ヒタリ | 1 |
| 39 | | 135-18105 | LIFTING LEVER SHAFT | ヌノオリエアケ レハ - シク | 1 |
| 40 | | 135-18501 | SPRING SUSPENSION | ヌノオリエハ ネカケ | 1 |
| 41 | | 135-18808 | WORK CLAMP FOOT FACE PLATE | ヌノオリエ スハリイタ | 1 |
| 42 | | 135-18352 | LEVER DRIVING PLATE ASM. | ヌノオリエレハ - アテイタ クミ | 2 |
| 43 | | 141-05407 | CLOTH PRESSER SPRING | ヌノオリエハ ネ | 2 |
| 44 | #06 | 135-18600 | WORK CLAMP FOOT, RIGHT | ヌノオリエアツ ミキ | 1 |
| 45 | #02 | 135-42915 | WORK CLAMP FOOT, RIGHT | メリヤスカンヨウ ヌノオリエアツ ミキ | 1 |
| 46 | #03 | 135-48508 | WORK CLAMP FOOT, RIGHT | ヌノオリエアツ ミキ | 1 |
| 47 | #06 | 135-18709 | WORK CLAMP FOOT, LEFT | ヌノオリエアツ ヒタリ | 1 |
| 48 | #02 | 135-43012 | WORK CLAMP FOOT, LEFT | メリヤスカンヨウ ヌノオリエアツ ヒタリ | 1 |
| 49 | #03 | 135-48607 | WORK CLAMP FOOT, LEFT | ヌノオリエアツ ヒタリ | 1 |
| 50 | | SM-8060602-TP | SCREW M6X6 | トメネシ M6 L=6 | 2 |
| 51 | | SM-8060602-TP | SCREW M6X6 | トメネシ M6 L=6 | 2 |
| 52 | | SS-8660512-TP | SCREW 1/4-40 L=5 | トメネシ 1/4-40 L=5 | 2 |
| 53 | | HD-0013500-00 | SENSOR | センサ | 1 |
| 54 | | HD-0005700-0A | PHOTO SENSOR | フォトセンサ | 1 |
| 55 | | SL-4041291-SC | SCREW M4 L=12 | ナハ コネシ 4x M4 L=12 | 1 |
| 56 | | SL-4031291-SC | SCREW M3X12 | ナハ コネシ 4x M3X0.5 L=12 | 1 |
| 57 | | SS-4110715-SP | SCREW 11/64-40 L=7 | ナハ ネシ 11/64-40 L=7 | 2 |
| 58 | | SS-4110715-SP | SCREW 11/64-40 L=7 | ナハ ネシ 11/64-40 L=7 | 1 |
| 59 | | SS-6111210-SP | SCREW 11/64-40 L=12 | ヒラネシ 11/64-40 L=12 | 8 |
| 60 | | WP-0450801-SD | WASHER 4.5X10X0.8 | ヒラサカネ 4.5X10X0.8 | 8 |
| 61 | | SM-6062002-TP | SCREW M6 L=20 | ロツカクアナホ ルト M6 L=20 | 1 |
| 62 | | SS-6110610-TP | SCREW 11/64-40 L=6 | ヒラネシ 11/64-40 L=6 | 3 |
| 63 | | SS-2110920-TP | SCREW 11/64-40 L=8.5 | マルセラネシ 11/64-40 L=8.5 | 2 |
| 64 | | SS-3151012-TR | SCREW 15/64-28 L=9.5 | マルコネシ 15/64-28 L=9.5 | 1 |
| 65 | | SS-6110610-TP | SCREW 11/64-40 L=6 | ヒラネシ 11/64-40 L=6 | 1 |
| 66 | | SS-4110515-SP | SCREW 11/64-40 L=5 | ナハ ネシ 11/64-40 L=5 | 1 |
| 67 | | SS-6110420-TP | SCREW 11/64-40 L=4.8 | ヒラネシ 11/64-40 L=4.8 | 6 |
| 68 | | SS-6151142-TP | SCREW 15/64-28 L=10.5 | ロツカクアナホ ルト 15/64-28 | 1 |
| 69 | | SS-6151220-SP | SCREW 15/64-28 L=11.5 | ヒラネシ 15/64-28 L=11.5 | 1 |
| 70 | | SS-8080310-TP | SCREW 1/8-44 L=2.8 | トメネシ 1/8-44 L=2.8 | 2 |
| 71 | | WP-0621016-SD | WASHER 6.2X13X1 | ヒラサカネ 6.2X13X1 | 1 |
| 72 | | WP-0651001-SC | WASHER | ヒラサカネ | 1 |
| 73 | #05 | 141-16404 | FEED PLATE D | ヌノオリエシタイタD | 1 |

NOTE (注記)

#01... FOR LK-1900SS, SA
 #02... FOR LK-1900MS, MA
 #03... FOR LK-1900HS, HA
 #04... SELECTIVE PART
 #05... FOR LK-1900FS, FA
 #06... FOR LK-1900SS, FS, SA, FA

LK-1900SS, SA用
 LK-1900MS, MA用
 LK-1900HS, HA用
 選択部品
 LK-1900FS, FA用
 LK-1900SS, FS, SA, FA用

9. LUBRICATION COMPONENTS

給油関係

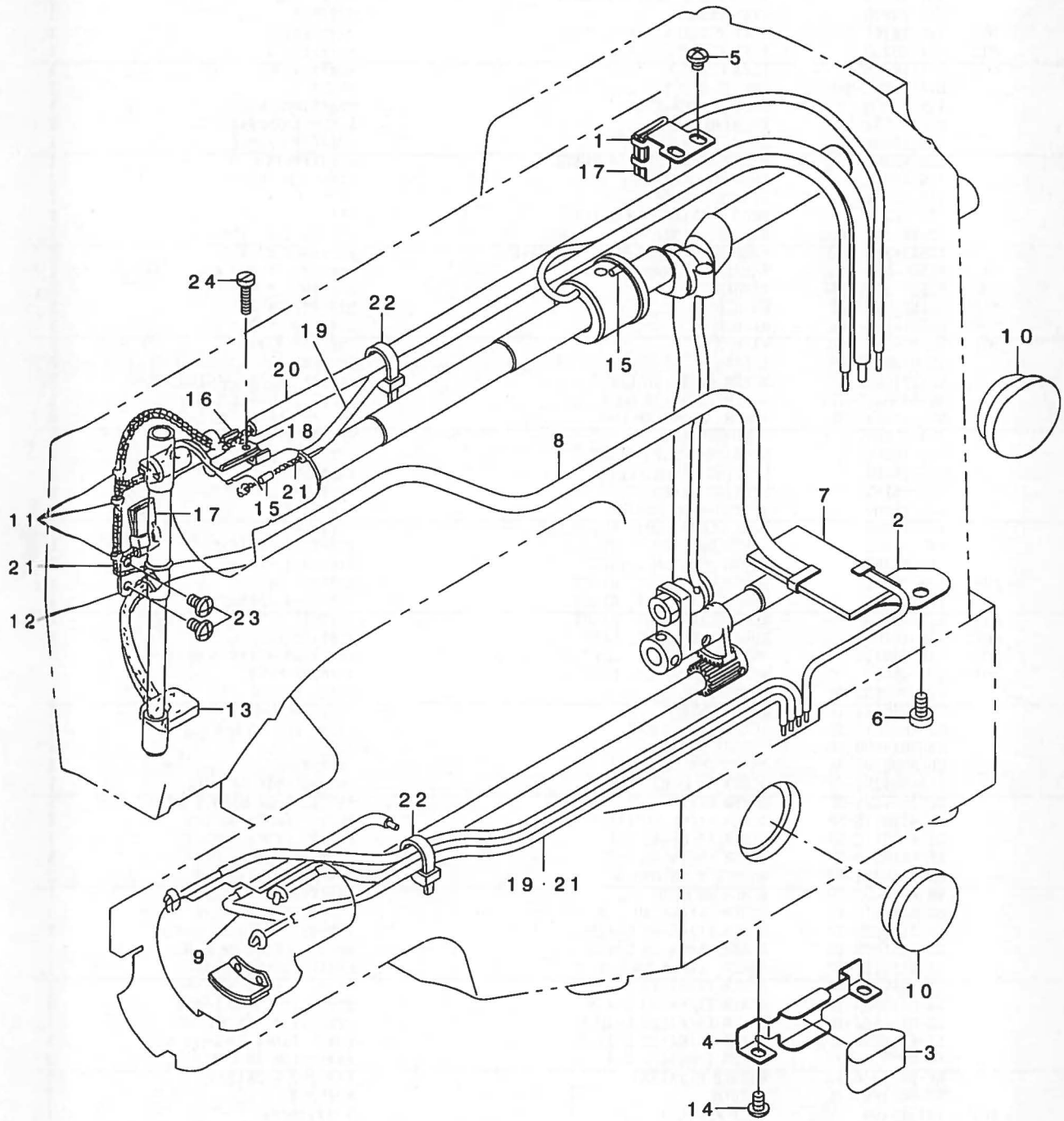

| REF. NO | NOTE | PART NO. | DESCRIPTION | 品名 | Qty |
|---------|------|---------------|-------------------------------|--------------------|------|
| 1 | | 141-14102 | CRANK ROD OIL SHIELD | クランクロッドオイルシールド | 1 |
| 2 | | 141-14201 | DRIVER SHAFT OIL SHIELD | ドライバーシャフトオイルシールド | 1 |
| 3 | | 141-14300 | OIL SHIELD FELT | オイルシールドフェルト | 1 |
| 4 | | 141-14409 | FELT PRESSER | フェルトプレス | 1 |
| 5 | | SS-4110515-SP | SCREW 11/64-40 L=5 | ナット 11/64-40 L=5 | 2 |
| 6 | | SS-6120930-SP | SCREW 3/16-28 L=9 | ビス 3/16-28 L=9 | 1 |
| 7 | | B3509-210-D00 | OIL FELT | オイルフェルト | 1 |
| 8 | | 135-29003 | ONCE THROUGH OIL FELT | カンリユウフェルト | 0.56 |
| 9 | | 135-30357 | SHUTTLE ONCE THROUGH OIL FELT | オオガ マカンリユウフェルト クミ | 1 |
| 10 | | B3501-210-000 | OIL GAUGE | オイルゲージ | 2 |
| 11 | | B1419-026-000 | OIL WICK PRESSER | ワックスプレス | 3 |
| 12 | | B3506-280-000 | OIL WICK PRESSER | ハリホ - クランク ワックスプレス | 1 |
| 13 | | B3507-280-000 | OIL FELT | メンブ フェルト | 1 |
| 14 | | SS-4110715-SP | SCREW 11/64-40 L=7 | ナット 11/64-40 L=7 | 2 |
| 15 | | CQ-2500000-F0 | OIL WICK | ワックス | 0.1 |
| 16 | | B3508-280-000 | BALANCE LUBRICATING PLATE | テンピュン キュウイタ | 1 |
| 17 | | B3509-280-000 | NEEDLE ROD CRANK LUBRICATING | ハリホ - クランク キュウイタ | 2 |
| 18 | | B3518-280-000 | BALANCE LUBRICATING | テンピュン キュウイタ | 1 |
| 19 | | BP-3000001-00 | VINYL TUBE | ビニールパイプ | 0.7 |
| 20 | | BP-6000000-00 | VINYL PIPE | ビニールパイプ | 0.72 |
| 21 | | CQ-2522000-00 | OIL WICK | ワックス | 2.5 |
| 22 | | EA-9500B01-00 | CABLE BAND | ソクセンバンド | 2 |
| 23 | | SS-4110715-SP | SCREW 11/64-40 L=7 | ナット 11/64-40 L=7 | 2 |
| 24 | | SS-6091510-SP | SCREW 9/64-40 L=15.0 | ビス 9/64-40 L=15 | 1 |

10. SENSOR CABLE COMPONENTS

センサケーブル関係

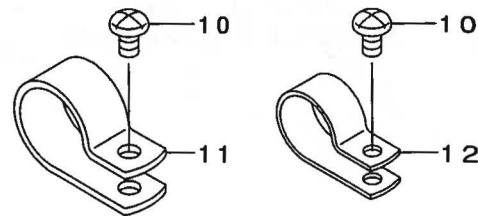
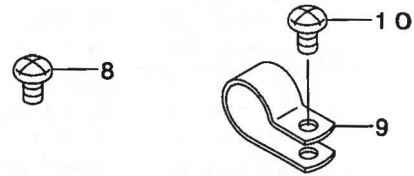
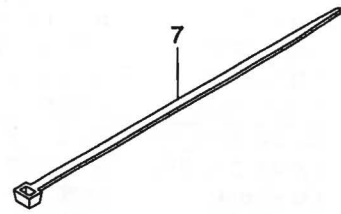
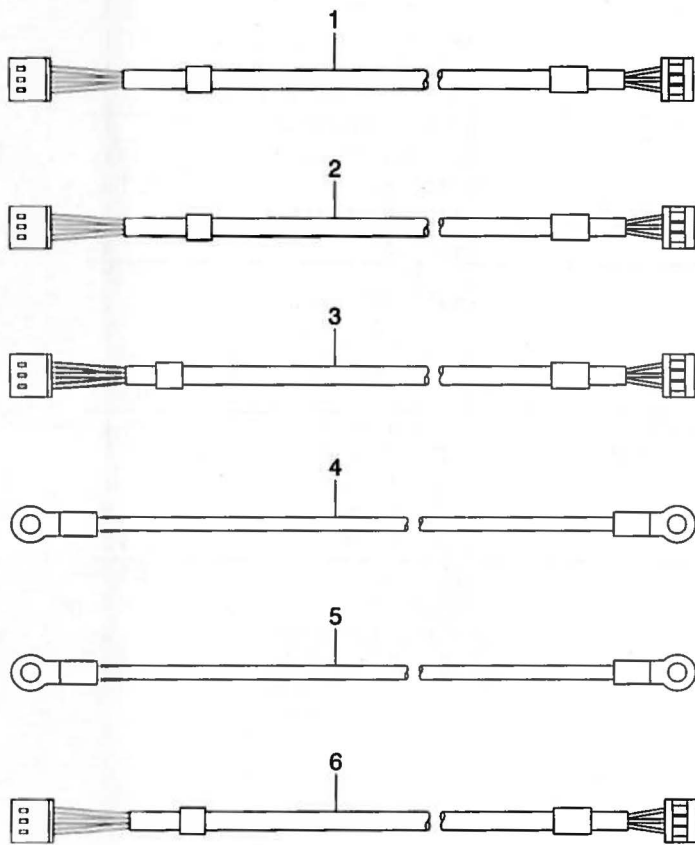

| REF. NO | NOTE | PART NO. | DESCRIPTION | ヒョウメイ | Qty |
|---------|------|---------------|--------------------------------|----------------------|-----|
| 1 | | 141-15158 | X SENSOR CABLE ASM. | Xセンサケーブ' ルクミ | 1 |
| 2 | | 141-15257 | Y SENSOR CABLE ASM. | Yセンサケーブ' ルクミ | 1 |
| 3 | | 141-15356 | MAIN SHAFT SENSOR CABLE ASM. | ウラジ' クセンサケーブ' ルクミ | 1 |
| 4 | | 141-15554 | GROUND CABLE A ASM. | トウブ' ア-スケ-ブ' ルAクミ | 1 |
| 5 | | 141-15653 | GROUND CABLE B ASM. | トウブ' ア-スケ-ブ' ルBクミ | 1 |
| 6 | | 141-15455 | OUTER PRESSER SENSOR CABLE ASM | ソトオサエセンサケーブ' ルクミ | 1 |
| 7 | | EA-9500B01-00 | CABLE BAND | ソクセンハ' ント' | 2 |
| 8 | | SS-4110715-SP | SCREW 11/64-40 L=7 | ナハ' ネジ' 11/64-40 L=7 | 3 |
| 9 | | HX-0015000-OF | CABLE CLIP | ケーブ' ルクリツブ' | 1 |
| 10 | | SS-4110715-SP | SCREW 11/64-40 L=7 | ナハ' ネジ' 11/64-40 L=7 | 3 |
| 11 | | HX-0015000-OK | CABLE CLIP | ケーブ' ルクリツブ' | 1 |
| 12 | | HX-0015000-0H | CABLE CLIP | ケーブ' ルクリツブ' | 1 |

11. THREAD STAND COMPONENTS

糸立て装置関係

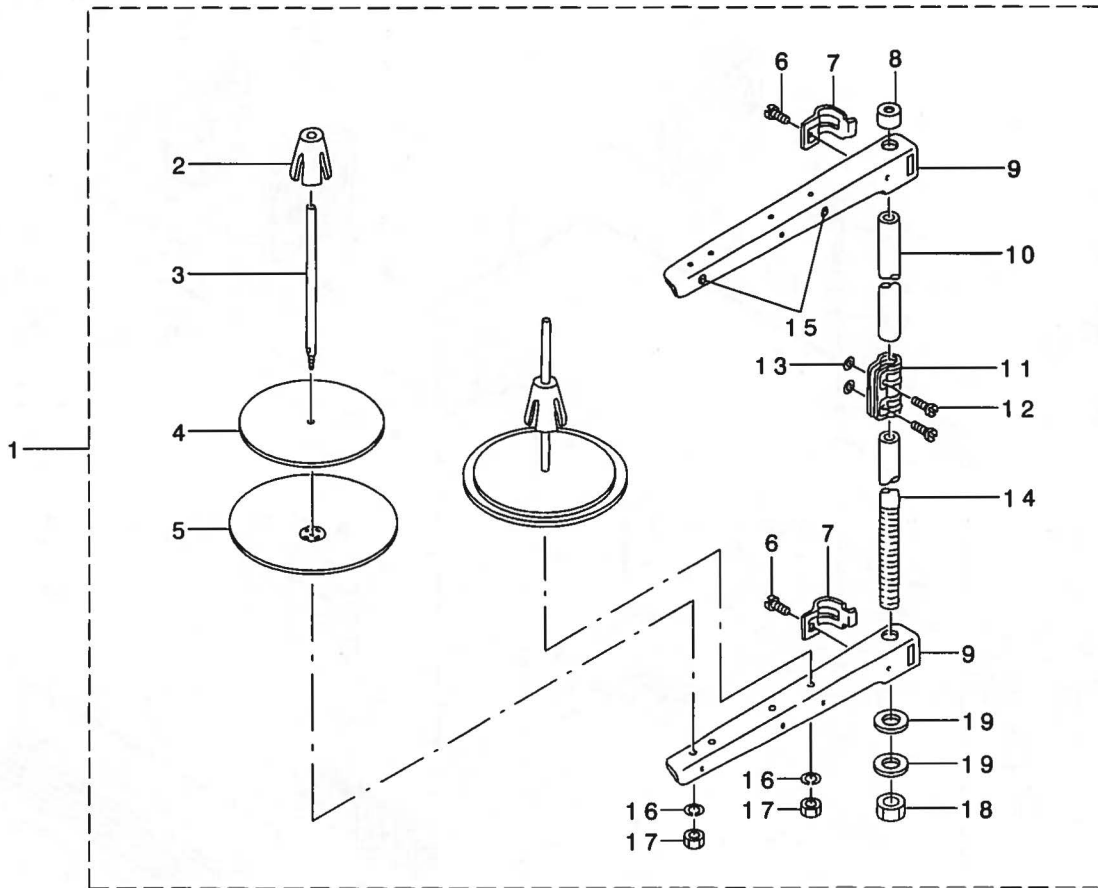

| REF. NO | NOTE | PART NO. | DESCRIPTION | ヒシメイ | Qty |
|---------|------|---------------|---------------------------|----------------------|-----|
| 1 | | 229-30358 | THREAD STAND ASM. | イトタテソウチ(クミ) | 1 |
| 2 | | 229-31109 | SPOOL RETAINER | イトマキフレト'メ | (2) |
| 3 | | 229-31000 | SPOOL PIN | イトマキウケホ'ウ | (2) |
| 4 | | 229-30903 | SPOOL REST CUSHION | イトマキウケサ'ラクツシヨシ | (2) |
| 5 | | 229-30804 | SPOOL REST | イトマキウケサ'ラ | (2) |
| 6 | | SM-6061610-SC | SCREW M6 L=16 | ヒラコネシ' M6 L=16 | (2) |
| 7 | | 229-30705 | THREAD GUIDE ARM JOINT | イトタテホ'ウシメカナク' | (2) |
| 8 | | 229-31406 | SPOOL REST ROD RUBBER CAP | イトタテホ'ウホコ'ゴ'ム | (1) |
| 9 | | 229-30507 | SPOOL REST ARM | イトタテウテ' | (2) |
| 10 | | 229-30408 | SPOOL REST ROD, UPPER | イトタテホ'ウ(ウエ) | (1) |
| 11 | | 229-31307 | SPOOL REST ROD JOINT | イトタテホ'ウツキ'テ | (1) |
| 12 | | SM-4051405-SE | SCREW M5 L=14 | ナ'コネシ' M5 L=14 | (2) |
| 13 | | NM-6050001-SE | NUT M5 | ロツカクナツト M5 | (2) |
| 14 | | 229-30309 | SPOOL REST ROD, LOWER | イトタテホ'ウ(シタ) | (1) |
| 15 | | 229-31208 | THREAD GUIDE | イトミチ | (2) |
| 16 | | WS-0510002-KN | SPRING WASHER | ハ'ネサ'カ'ネ 5.1X9.2X1.3 | (2) |
| 17 | | NM-6050001-SE | NUT M5 | ロツカクナツト M5 | (2) |
| 18 | | NM-6160511-SE | NUT M16X1.5 | ロツカクナツト M16X1.5 1ｼｼ | (1) |
| 19 | | WP-1702600-S0 | WASHER 17X30X2.6 | ヒラサ'カ'ネ 17X30X2.6 | (2) |

12. CONTROL BOX COMPONENTS

制御箱関係

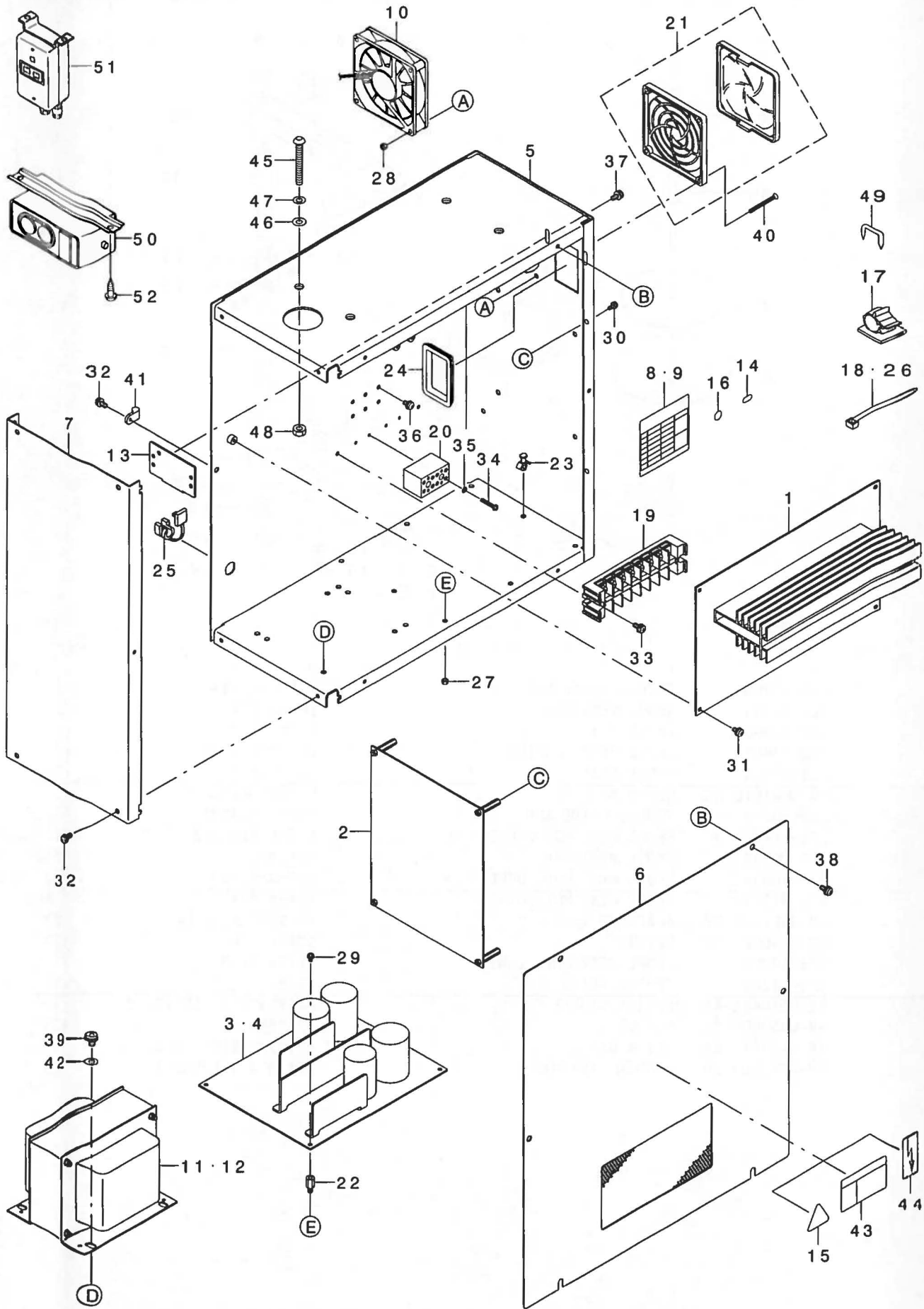

| REF. NO. | NOTE | PART NO. | DESCRIPTION | ヒョウメイ | Qty |
|----------|------|---------------|----------------------------|-------------------------|-----|
| 1 | | M8601-590-AA0 | MAIN CIRCUIT BOARD A ASM. | MAINキハ'ソクミ | 1 |
| 2 | | M8602-590-AA0 | SERVO CIRCUIT BOARD A ASM. | SERVOキハ'ソクミ | 1 |
| 3 | #01 | M8604-590-OA0 | POWER CIRCUIT BOARD ASM. | POWERキハ'ソクミ | 1 |
| 4 | #02 | M8604-590-AA0 | POWER CIRCUIT BOARD A ASM. | POWERキハ'ソクミ | 1 |
| 5 | | M1001-590-000 | CONTROL BOX | セイキ'ヨホ'ツクス | 1 |
| 6 | | M1002-580-OA0 | CONTROL BOX COVER ASM. | セイキ'ヨホ'ツクス7タクミ | 1 |
| 7 | | M1003-590-000 | CONTROL BOX PANEL | セイキ'ヨホ'ツクスハ'ネル | 1 |
| 8 | #01 | M3003-590-00A | SEAL A | トランスタツフ'ヒョウツ'シールA | 1 |
| 9 | #02 | M3002-580-00B | SEAL B | トランスタツフ'ヒョウツ'シール B | 1 |
| 10 | | M8540-580-OA0 | FAN ASM. | FANクミ | 1 |
| 11 | #01 | M8901-590-AA0 | POWER TRANSFORMER A ASM. | デ'ソケ'ソトランスAクミ | 1 |
| 12 | #02 | M8901-590-BA0 | POWER TRANSFORMER B ASM. | デ'ソケ'ソトランスBクミ | 1 |
| 13 | | 178-45009 | CORD FITTING PLATE | コト'トメイダ | 1 |
| 14 | #02 | CM-2001000-01 | PE MARK LABEL | PEマークシール | 1 |
| 15 | #02 | CM-3001000-01 | LABEL | キケンデ'ソアツクイコクツ-ル(31.5) | 1 |
| 16 | | E9567-319-000 | EARTH MARK | ア-ス マーク | 1 |
| 17 | | E9609-603-000 | STICKER (LARGE) | ステツカ- (タ'イ) | 2 |
| 18 | | EA-9500B01-00 | CABLE BAND | ソクセンハ'ソト' | 1 |
| 19 | #01 | HK-0266500-80 | TERMINAL BASE 8P | タンシタ'イ 8P | 1 |
| 20 | #02 | HK-0542500-40 | TERMINAL BASE | タンシタ'イ | 2 |
| 21 | | HM-0008600-10 | FAN FILTER | モ-タハ'ーツ | 1 |
| 22 | | HX-0005600-0B | SPACER | スハ'ーサ | 4 |
| 23 | | HX-0014700-0C | SPACER | スハ'ーサ | 4 |
| 24 | | HX-0040700-00 | BUSH | フ'ツシュ | 1 |
| 25 | | HX-0041000-00 | BUSH | フ'ツシュ | 1 |
| 26 | | EA-9500B02-00 | CABLE BAND 150 | ケツソクハ'ソト' 150 | 2 |
| 27 | | NM-3034000-SF | FLANGE NUT | フランジ'ナツト M3 | 4 |
| 28 | | NM-6030003-SC | NUT M3 | ロツカクナツト M3 | 2 |
| 29 | | SL-4030681-SF | SCREW M3 L=6 | ナハ'コネツ' セムス M3 L=6 | 4 |
| 30 | | SL-4030891-SC | SCREW M3X8 | ナハ'コネツ' セムス M3 L=8 | 4 |
| 31 | | SL-4040881-SF | SCREW M4 L=8 | ナハ'コネツ' セムス M4 L=8 | 4 |
| 32 | | SL-4041091-SC | SCREW M4 L=10 | ナハ'コネツ' セムス M4X0.7 L=10 | 7 |
| 33 | #01 | SL-4041081-SF | SCREW M4 L=10 | ナハ'コネツ' セムス M4 L=10 | 2 |
| 34 | #02 | SM-4031851-SR | SCREW | ナハ'コネツ' M3 L=18 | 4 |
| 35 | #02 | WS-0310702-KS | SPRING WASHER | ハ'ネサ'ガ'ネ 3.1X5.9X0.7 | 4 |
| 36 | | SL-4040881-SF | SCREW M4 L=8 | ナハ'コネツ' セムス M4 L=8 | 4 |
| 37 | | SL-4041091-SC | SCREW M4 L=10 | ナハ'コネツ' セムス M4X0.7 L=10 | 2 |
| 38 | | SL-4041091-SC | SCREW M4 L=10 | ナハ'コネツ' セムス M4X0.7 L=10 | 6 |
| 39 | | SL-4051081-SF | SCREW M5 L=10 | サ'ガ'ネツキネツ' | 4 |
| 40 | | SM-1033501-SC | SCREW M3X0.5 L=35 | サヲコネツ' M3X0.5 L=35 | 2 |
| 41 | | HX-0012300-0B | CABLE CLIP | ケ-フ'ルクリツフ' | 1 |
| 42 | | WP-0550836-SC | WASHER 5.5X12X0.8 | ヒヲサ'ガ'ネ 5.5X12X0.8 | 4 |
| 43 | #03 | CM-3001001-01 | DANGER LABEL (SMALL) | デ'ソケ'キケンソラハ'ル(シヨウ) | 1 |
| 44 | #04 | G6705-152-U0A | LABEL | イナス'ママ-ク | 1 |
| 45 | | SM-3065052-TC | SCREW | マルネツ' M6 L=50 | 4 |
| 46 | | WP-0651001-SC | WASHER | ヒヲサ'ガ'ネ | 4 |
| 47 | | WS-0610002-KN | SPRING WASHER 6.1X12.2X1.5 | ハ'ネサ'ガ'ネ M6 | 4 |
| 48 | | NM-6060001-SE | NUT M6 | ロツカクナツト M6 1シユ | 4 |
| 49 | | MA0-11532000 | CORD STAPLE | コト'ステツフ'ル | 7 |
| 50 | #05 | HA-0042500-00 | SWITCH | スイッチ | 1 |
| 51 | #06 | HA-0030300-0A | SWITCH | スイッチ | 1 |
| 52 | #05 | SK-3482001-SE | WOOD SCREW D=4.8 L=20 | マルモクネツ' D=4.8 L=20 | 2 |

NOTE (注記)

| | |
|------------------------------------|-----------------|
| #01....FOR 100V-200V | 100V-200V用 |
| #02....FOR 380V | 380V用 |
| #03....FOR 100V-200V(DOMESTIC USE) | 100V-200V用 (国内) |
| #04....FOR 100V-200V(EXPORT) | 100V-200V用 (輸出) |
| #05....EXCEPT JE | JEを除く |
| #06....FOR JE | JE用 |

13. OPERATION BOX & PEDAL COMPONENTS

操作箱・ペダル関係

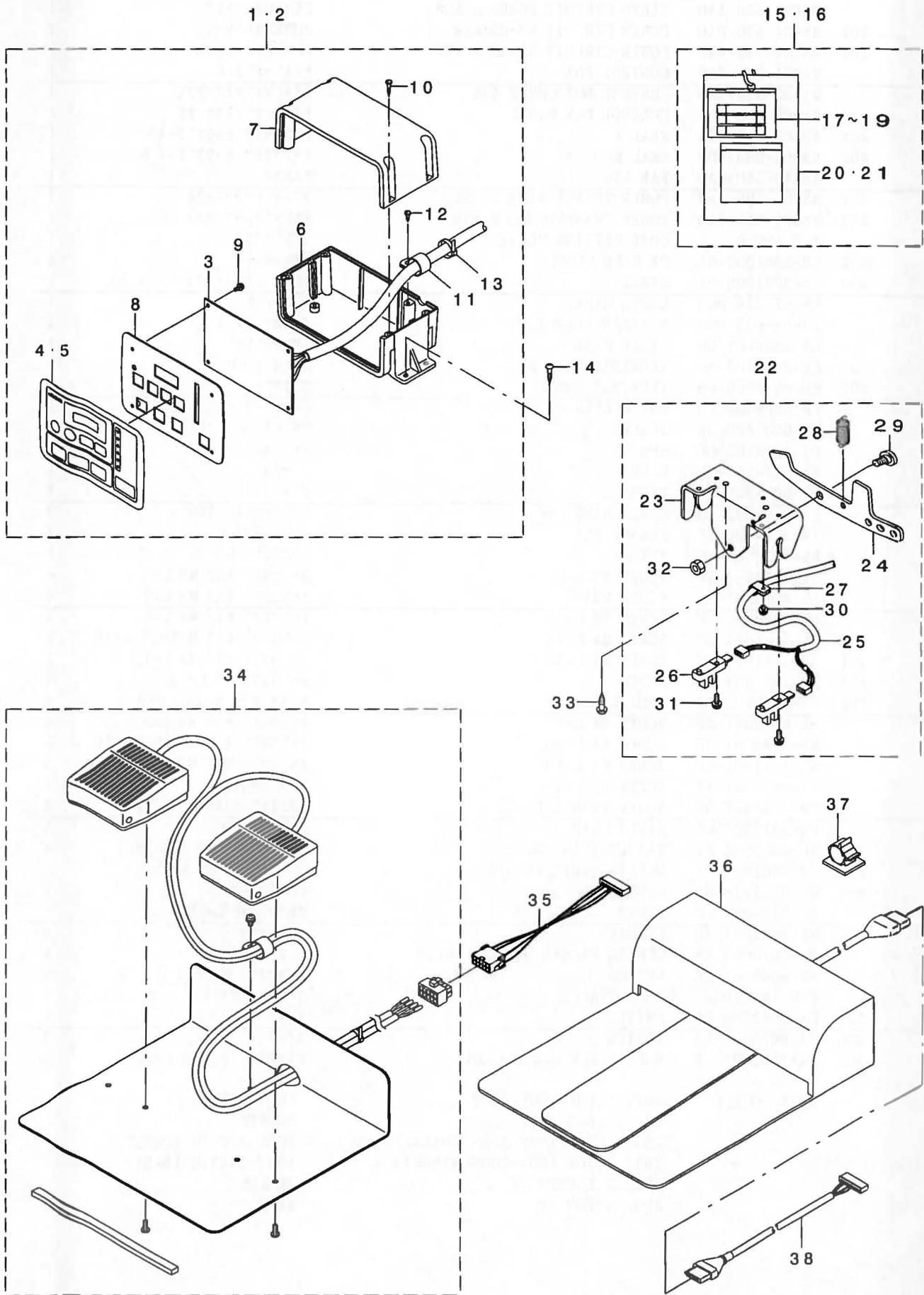

| REF. NO. | NOTE | PART NO. | DESCRIPTION | ヒソメイ | Qty |
|----------|------|----------------|-------------------------------|---|-----|
| 1 | #01 | M8510-590-AA0 | OPERATION BOX A ASM. | ソウサハ ^ホ コアクミ | 1 |
| 2 | #02 | M8510-590-BA0 | OPERATION BOX B ASM. | ソウサハ ^ホ コBクミ | 1 |
| 3 | | M8606-590-OA0 | OPERATION CIRCUIT BOARD ASM. | ソウサキハ ^ホ ソクミ | (1) |
| 4 | #01 | M3002-590-00A | OPERATION PANEL SHEET(JAPAN) | ソウサハ ^ホ ネルシート(ワ) | (1) |
| 5 | #02 | M3002-590-00B | OPERATION PANEL SHEET(ENG) | ソウサハ ^ホ ネルシート(エイ, ヒ ^ク クト) | (1) |
| 6 | | M1010-590-000 | OPERATION BOX A | ソウサホ ^ホ ックスA | (1) |
| 7 | | M1011-590-000 | OPERATION BOX B | ソウサホ ^ホ ックスB | (1) |
| 8 | | M1012-590-000 | OPERATION PANEL PLATE | ソウサハ ^ホ ネルイタ | (1) |
| 9 | | SL-4030881-SF | SCREW | ナハ ^ホ コネシ ^ホ セムス M3 L=8 | (4) |
| 10 | | ST-4031611-OR | TAPPING SCREW D=3 L=16 | タツビ ^ホ ソネシ ^ホ D=3-24 L=16 | (4) |
| 11 | | EA-9502B05-00 | CABLE CLIP | ケー ^ホ フ ルクリツア ^ホ | (1) |
| 12 | | ST-4031011-OR | TAPPING SCREW | タツビ ^ホ ソネシ ^ホ D=3-24 L=10 | (1) |
| 13 | | EA-9500B01-00 | CABLE BAND | ソクセンハ ^ホ ソト ^ホ | (1) |
| 14 | | SK-3382001-SE | SCREW D=3.8 L=20 | マルモクネシ ^ホ D=3.8 L=20 | 4 |
| 15 | #03 | M8599-590-OA0 | ACCESSORIES PART ASM. | フソ ^ホ クヒソクミ | 1 |
| 16 | #04 | M8599-590-AA0 | ACCESSORIES PART A ASM. | フソ ^ホ クヒソクミ | 1 |
| 17 | | HF-0041010-00 | FUSE 10A | ヒューズ ^ホ 10A | (1) |
| 18 | | HF-0041050-P0 | FUSE | ヒューズ ^ホ | (1) |
| 19 | | E8523-304-000 | FUSE 10A | カ ^ホ ラスカン ヒューズ ^ホ | (1) |
| 20 | #03 | M3004-511-00A | VOLTAGE INDICATION CARD, A | テ ^ホ ソアツ ヒヨウシ ^ホ フタ ^ホ A | (1) |
| 21 | #04 | M3003-580-000 | VOLTAGE INDICATION CARD, B | テ ^ホ ソアツヒヨウシ ^ホ フタ ^ホ B | (1) |
| 22 | | M8520-590-OA0 | 1-PEDAL ASM. | 1ハ ^ホ タ ^ホ ルクミ | 1 |
| 23 | | M1030-590-000 | PEDAL SWITCH FRAME | ハ ^ホ タ ^ホ ルスイツチフレーム | (1) |
| 24 | | M1031-590-000 | PEDAL SWITCH LEVER | ハ ^ホ タ ^ホ ルスイツチレハ ^ホ - | (1) |
| 25 | | M9011-590-OA0 | PEDAL SWITCH CABLE ASM. | ハ ^ホ タ ^ホ ルスイツチケー ^ホ フ ルクミ | (1) |
| 26 | | HD-0013500-00 | SENSOR | センサ ^ホ | (2) |
| 27 | | HX-0012300-0B | CABLE CLIP | ケー ^ホ フ ルクリツア ^ホ | (1) |
| 28 | | MA0-72003000 | SPRING | P-SW テコハ ^ホ ネ | (1) |
| 29 | | SD-0800321-TII | HINGE SCREW D=8 H=3.2 | タ ^ホ ソネシ ^ホ D=8 H=3.2 | (1) |
| 30 | | SL-4040691-SC | SCREW M4 L=6 | サ ^ホ カ ^ホ ネツキ ナハ ^ホ コネシ ^ホ M4 L=6 | (1) |
| 31 | | SL-4041291-SC | SCREW M4 L=12 | ナハ ^ホ コネシ ^ホ セムス M4 L=12 | (2) |
| 32 | | NS-6660430-SP | NUT 1/4-40 | ロツカクナツト 1/4-40 | (1) |
| 33 | | SK-3482001-SE | WOOD SCREW D=4.8 L=20 | マルモクネシ ^ホ D=4.8 L=20 | 2 |
| 34 | #05 | M8520-580-OA0 | 2-PEDAL ASM. | 2レンハ ^ホ タ ^ホ ルクミ | 1 |
| 35 | #05 | M9012-590-OA0 | PEDAL SW. TRANSFER CABLE ASM. | ハ ^ホ タ ^ホ ルスイツチハンカンケー ^ホ フ ルクミ | 1 |
| 36 | #05 | GPK-570010B0 | PEDAL SWITCH ASM. | ハ ^ホ タ ^ホ ルスイツチ クミ | 1 |
| 37 | #05 | E9607-603-000 | STICKER (SMALL) | ステツカ ^ホ (シヨ ^ホ -) | 2 |
| 38 | #05 | M9013-590-OA0 | PK57 TRANSFER CABLE ASM. | PK57 ハンカンケー ^ホ フ ルクミ | 1 |

| | | |
|-----------|------------------------|------------|
| NOTE (注記) | #01...FOR DOMESTIC USE | 国内用 |
| | #02...FOR EXPORT | 輸出用 |
| | #03...FOR 100V-200V | 100V-200V用 |
| | #04...FOR 380V | 380V用 |
| | #05...OPTION | オプション |

14. WIRING DIAGRAM
配線配線図

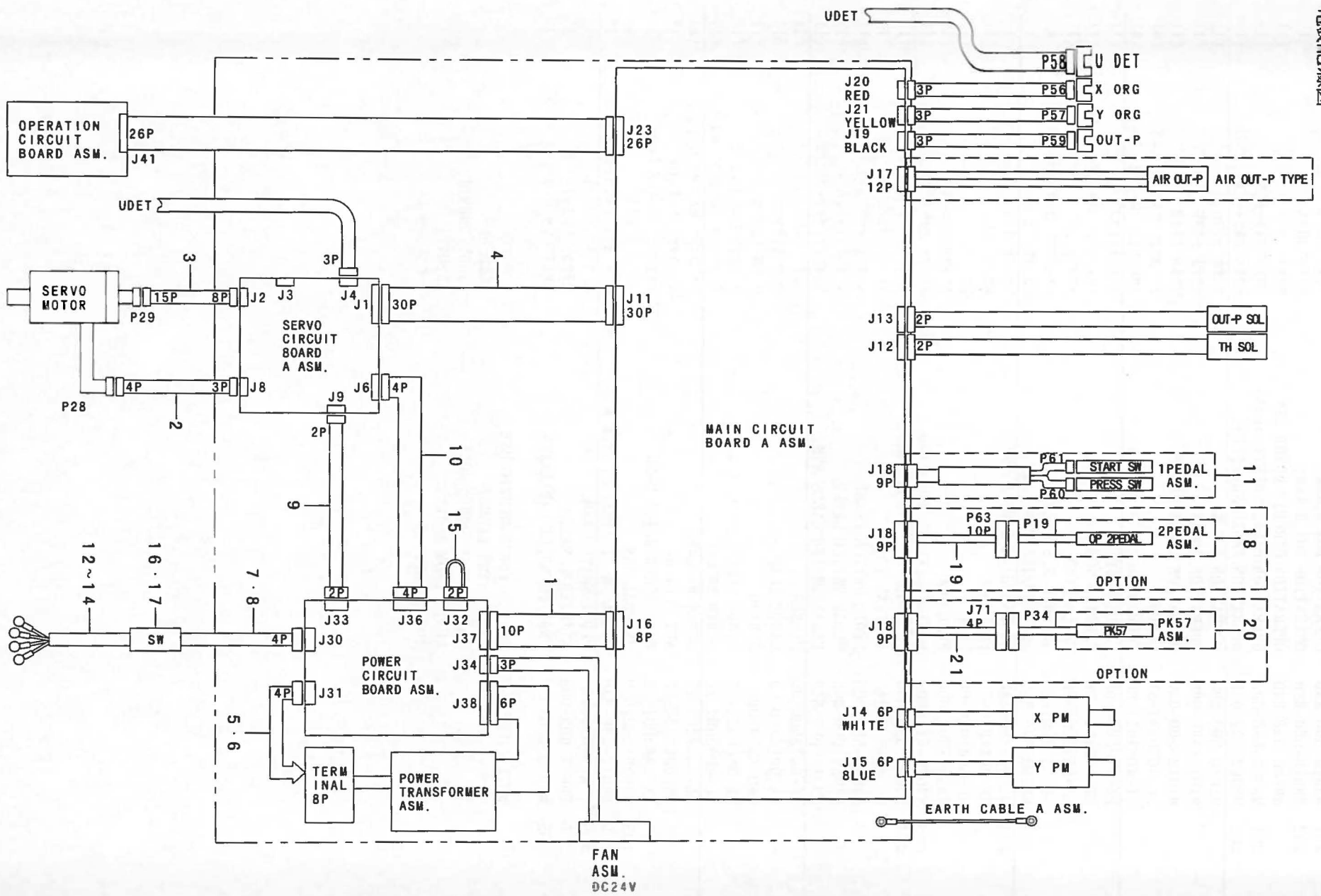

| REF. NO | NOTE | PART NO. | D E S C R I P T I O N | ヒ ヅ メ イ | Qty |
|---------|------|---------------|--------------------------------|----------------------|-----|
| 1 | | M9001-590-0A0 | MAIN POWER CORD ASM. | MAINデ'ソケ'ソコト'クミ | 1 |
| 2 | | M9003-590-0A0 | SERVO MOTOR CABLE ASM. | SERVOモ-タケ-フ'ルクミ | 1 |
| 3 | | M9004-590-0A0 | ENCODER CONNECTING CABLE ASM. | エンコ-ダ'チユウケイケ-フ'ルクミ | 1 |
| 4 | | M9008-580-0A0 | SERVO SIGNAL CORD ASM. | SERVOソソコ'ウコト'クミ | 1 |
| 5 | #01 | M9020-580-0A0 | TRANSFORMER POWER CORD ASM. | トランスデ'ソケ'ソコト'クミ | 1 |
| 6 | #02 | M9020-580-AA0 | TRANSFORMER POWER CORD ASM., A | トランスデ'ソケ'ソコト'AKミ | 1 |
| 7 | #01 | M9022-590-0A0 | POWER CORD ASM. | デ'ソケ'ソコト'クミ | 1 |
| 8 | #02 | M9023-590-0A0 | POWER CORD A ASM. | デ'ソケ'ソコト'AKミ | 1 |
| 9 | | M9002-580-0A0 | SERVO POWER CORD ASM., B | SERVOデ'ソケ'ソコト'クミ | 1 |
| 10 | | M9031-590-0A0 | SERVO POWER CORD ASM., A | SERVOデ'ソケ'ソコト'クミ | 1 |
| 11 | | M8520-590-0A0 | 1-PEDAL ASM. | 1ハ'ダ'ルクミ | 1 |
| 12 | #03 | M9017-580-0A0 | POWER CABLE ASM. | デ'ソケ'ソケ-フ'ルクミ | 1 |
| 13 | #04 | M9028-580-0A0 | POWER CABLE ASM. | デ'ソケ'ソケ-フ'ルクミ | 1 |
| 14 | #05 | M9024-580-0A0 | POWER CABLE ASM., 100V | デ'ソケ'ソケ-フ'ル 100Vヨウクミ | 1 |
| 15 | #06 | M9021-580-0A0 | VOLTAGE TRANSFER CORD ASM. | デ'ソケ'ツキリカエコト'クミ | 1 |
| 16 | #07 | HA-0042500-00 | SWITCH | スイッチ | 1 |
| 17 | #04 | HA-0030300-0A | SWITCH | スイッチ | 1 |
| 18 | #08 | M8520-580-0A0 | 2-PEDAL ASM. | 2レンハ'ダ'ルクミ | 1 |
| 19 | #08 | M9012-590-0A0 | PEDAL SW. TRANSFER CABLE ASM. | ハ'ダ'ルスイッチハンカソケ-フ'ルクミ | 1 |
| 20 | #08 | GPK-570010B0 | PEDAL SWITCH ASM. | ハ'ダ'ルスイッチクミ | 1 |
| 21 | #08 | M9013-590-0A0 | PK57 TRANSFER CABLE ASM. | PK57 ハンカソケ-フ'ルクミ | 1 |

| | | |
|-----------|--|-----------------------------|
| NOTE (注記) | #01....FOR 100V-200V | 100V-200V用 |
| | #02....FOR 380V | 380V用 |
| | #03....FOR 100V-200V(3-PHASE), 380V(EXPORT) | 100V-200V用(3相), 380V(輸出) |
| | #04....FOR MC-590-△M | MC-590-△M用 |
| | #05....FOR 1-PHASE | 単相用 |
| | #06....FOR 100V | 100V用 |
| | #07....EXCEPT MC-590-△M | MC-590-△Mを除く |
| | #08....OPTION | オプション |

15. ACCESSORIE PART COMPONENTS

付属品関係

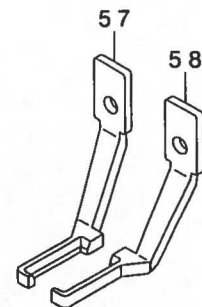
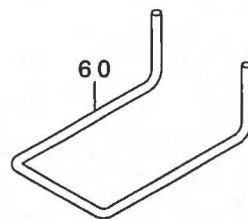
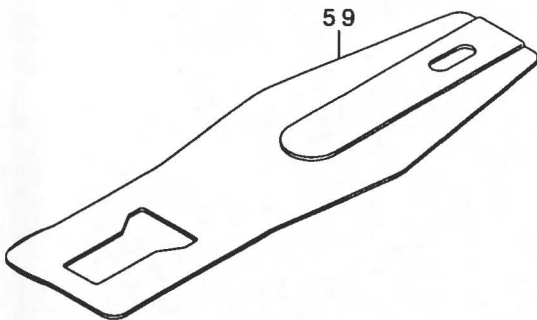
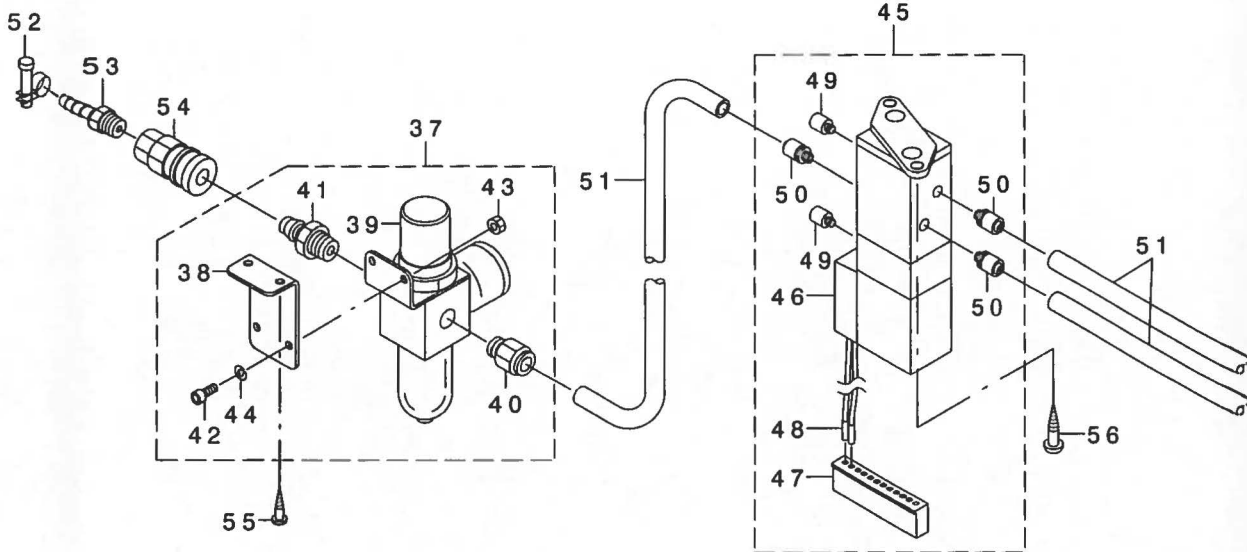
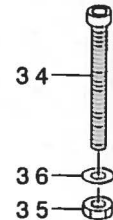
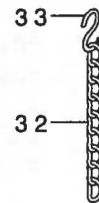
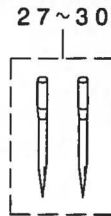
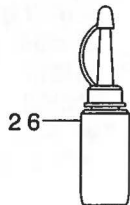
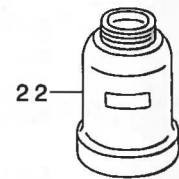
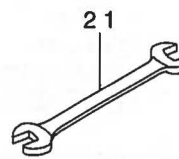
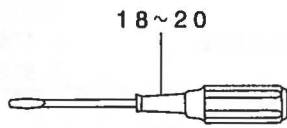
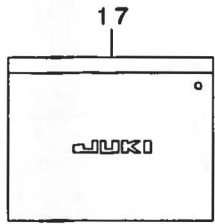
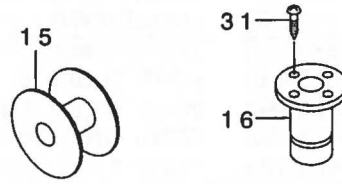
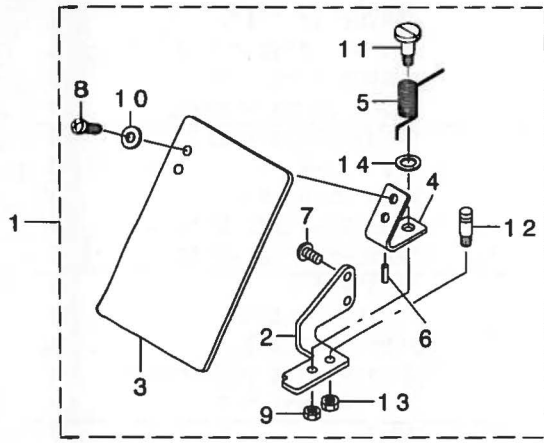

| REF. NO | NOTE | PART NO. | DESCRIPTION | ヒョウメイ | Qty |
|---------|------|---------------|-------------------------------|--------------------------------|-----|
| 1 | | 135-51254 | SAFETY PLATE ASM. | アソセ'ンア'レート(ケツコ'ウ) | 1 |
| 2 | | 135-51205 | SAFETY PLATE INSTALLING BASE | アソセ'ンア'レート トリツケ'ダイ | (1) |
| 3 | | B3120-372-000 | SAFETY PLATE | アソセ'ンア'レート | (1) |
| 4 | | B3121-372-000 | SAFETY PLATE INSTALLING PLATE | アソセ'ンア'レート トリツケ'イタ | (1) |
| 5 | | 139-43204 | SAFETY PLATE RETURN SPRING | アソセ'ンア'レート モト'ツハ'ネ | (1) |
| 6 | | PS-0200062-KH | SPRING PIN 2X6 | ス'プリ'ング'ピ'ン 2X6 | (1) |
| 7 | | SS-4110715-SP | SCREW 11/64-40 L=7 | ナ'ハ'ネ'ジ' 11/64-40 L=7 | (2) |
| 8 | | SS-4110715-SP | SCREW 11/64-40 L=7 | ナ'ハ'ネ'ジ' 11/64-40 L=7 | (2) |
| 9 | | NS-6110310-SP | NUT 11/64-40 | ワ'ッ'カ'ク'ナ'ツ'ト 11/64-40 | (1) |
| 10 | | WP-0450801-SD | WASHER 4.5X10X0.8 | ヒ'ラ'サ'ガ'ネ 4.5X10X0.8 | (2) |
| 11 | | SD-0601021-SP | HINGE SCREW D=6 H=10.2 | ダ'ソ'ネ'ジ' D=6 H=10.2 | (1) |
| 12 | | B1506-352-000 | TENSION SPRING RACK B | ヒ'ツ'ハ'リ'ハ'ネ'カ'ケ B | (1) |
| 13 | | NS-6120310-SP | NUT 3/16-28 | ワ'ッ'カ'ク'ナ'ツ'ト 3/16-28 | (1) |
| 14 | | WP-0740516-SP | WASHER 7.4X11.8X0.5 | ヒ'ラ'サ'ガ'ネ 7.4X11.8X0.5 | (1) |
| 15 | | 138-12102 | BOBBIN | ホ'ビ'ン | 1 |
| 16 | | B8202-205-000 | OIL MANAGEMENT | ア'フ'ラ'ヌ'キ | 1 |
| 17 | | B9101-552-000 | ACCESSORY BOX | ア'ソ'ク'ヒ'ン'ホ'コ | 1 |
| 18 | | B9109-555-000 | SCREW DRIVER, LARGE | ト'ライ'ハ' - タ'イ | 1 |
| 19 | | B9110-012-000 | SCREW DRIVER, MIDDLE | ト'ライ'ハ' - (チュウ) | 1 |
| 20 | | B9111-012-000 | SCREW DRIVER, SMALL | ト'ライ'ハ' - (ショウ) | 1 |
| 21 | | B9113-012-000 | WRENCH (9X10) | リ'ヨ'ク'チ'ス'パ'ナ(ショウ) | 1 |
| 22 | | B9121-012-000 | OIL CAN | ア'フ'ラ'ビ'ン | 1 |
| 23 | | B9140-372-000 | HEXAGONAL WRENCH, SMALL | ワ'ッ'カ'ク'ホ' - ス'パ'ナ(ショウ) | 1 |
| 24 | | B9141-372-000 | HEXAGONAL WRENCH, LARGE | ワ'ッ'カ'ク'ホ' - ス'パ'ナ(タ'イ) | 1 |
| 25 | | GCT-02906000 | HEXAGONAL SPANNER | 6'カ'ク'ホ' - ス'パ'ナ | 1 |
| 26 | | B9121-220-0A0 | OILER (CONTAINING NO.2 OIL) | ア'フ'ラ'サ'シ NO2'リ | 1 |
| 27 | #01 | MDP-500B1402 | NEEDLE DPX5#14-2 | DPX5#14-2 | 1 |
| 28 | #02 | MDP-500B1602 | NEEDLE DPX5#16-2 | DPX5#16-2 | 1 |
| 29 | #03 | MDP-170B1902 | NEEDLE DPX17#19-2 | DPX17#19-2 | 1 |
| 30 | #04 | MDP-500B1102 | DPX5#11-2 | DPX5#11-2 | 1 |
| 31 | | SK-3311601-SE | WOOD SCREW D=3.1 L=6 | マ'ル'モ'ク'ネ'ジ' D=3.1 L=6 | 4 |
| 32 | | B8103-980-000 | CHAIN | ク'サ'リ | 1 |
| 33 | | B8133-019-000 | S SHAPED HOOK | サ'カ'タ'カ'ナ'ク' | 2 |
| 34 | | SM-6067552-TP | HEXAGONAL-HOLE BOLT M6 L=75 | ワ'ッ'カ'ク'ア'ナ'ホ' ル'ト M6 L=75 | 1 |
| 35 | | NM-6060001-SC | NUT M6 | ワ'ッ'カ'ク'ナ'ツ'ト M6 1'シュ | 1 |
| 36 | | WP-0651646-SC | WASHER | ヒ'ラ'サ'ガ'ネ | 1 |
| 37 | #05 | 141-06553 | AIR REGULATOR ASM. | エ'ア'レ'キ'ユ'レ'タク'ミ | 1 |
| 38 | | 138-60408 | REGULATOR BRACKET | レ'キ'ユ'レ'タ'トリツケ'イ'タ | (1) |
| 39 | | PF-0252040-A0 | FILTER REGULATOR ASM. | フ'イ'ル'タ'レ'キ'ユ'レ'タク'ミ | (1) |
| 40 | | PJ-3010652-01 | HALF UNION 6XPT1/4 | ハ'フ'ユ'ニ'オン | (1) |
| 41 | | PJ-3090052-03 | QUICK JOINT PLUG | ワ'ッ'タ'ツ'チ'ツ'ヨ'イ'ント'フ'ラ'ク' | (1) |
| 42 | | SM-6051202-TP | SCREW M5X0.8 L=12 | ワ'ッ'カ'ク'ア'ナ'ホ' ル'ト M5X0.8 L=12 | (2) |
| 43 | | NM-6050001-SP | NUT M5 | ワ'ッ'カ'ク'ナ'ツ'ト M5X0.8 1'シュ | (2) |
| 44 | | WS-0510002-KN | SPRING WASHER | ハ'ネ'サ'ガ'ネ 5.1X9.2X1.3 | (2) |
| 45 | #05 | 141-06652 | SOLENOID VALVE ASM. | デ'ソ'リ'バ'ソ'ク'ミ | 1 |
| 46 | | PV-1505080-A0 | 5-WAY SOLENOID VALVE ASM. | 5'ホ' - ト'デ'ソ'リ'バ'ソ'ク'ミ | (1) |
| 47 | | HK-0165101-20 | HOUSING 12P | ハウ'シ'ン'ク' 12P | (1) |
| 48 | | HK-0165400-00 | RECEPTABLE CONTACT | リ'セ'プ'タク'ル'コ'ソ'タ'ク'ト | (2) |
| 49 | | PX-0505020-00 | SILENCER M5X0.8 | サイ'レン'サ' | (2) |
| 50 | | PJ-0320540-01 | HOSE NIPPLE | ホ'ス'ニ'ツ'プ'ル | (3) |
| 51 | #05 | BT-0600401-EB | TUBE | チ'ユ'ブ' | 2 |
| 52 | #05 | PB-0000100-00 | HOSE BAND | ホ'ス'ハ'ソ'ト' | 1 |
| 53 | #05 | PJ-0325260-01 | HOSE NIPPLE | ホ'ス'ニ'ツ'プ'ル | 1 |
| 54 | #05 | PJ-3090052-01 | PLUG | フ'ラ'ク' | 1 |
| 55 | #05 | SK-3482001-SE | WOOD SCREW D=4.8 L=20 | マ'ル'モ'ク'ネ'ジ' D=4.8 L=20 | 2 |
| 56 | #05 | SK-3311601-SE | WOOD SCREW D=3.1 L=6 | マ'ル'モ'ク'ネ'ジ' D=3.1 L=6 | 2 |
| 57 | #06 | 135-71906 | CLOTH PRESSER FOOT (RIGHT) | ヌ'ノ'オ'サ'エ'ア'ツ'ミ'キ' | 1 |
| 58 | #06 | 135-72003 | CLOTH PRESSER FOOT (LEFT) | ヌ'ノ'オ'サ'エ'ア'ツ'ヒ'ダ'リ | 1 |
| 59 | #06 | 141-16503 | FEED PLATE E | ヌ'ノ'オ'サ'エ'ツ'イ'タ'イ'E | 1 |
| 60 | #06 | 135-73407 | FINGER GUARD | タ'テ'カ'ン'ユ'ビ'ガ' - ト' | 1 |

NOTE (注記)

| | |
|---|------------------------|
| #01 . . . FOR LK-1900SS, SA(DOMESTIC USE) | LK-1900SS, SA (国内) 用 |
| #02 . . . FOR LK-1900SS, SA(EXPORT) | LK-1900SS, SA (輸出) 用 |
| #03 . . . FOR LK-1900HS, HA | LK-1900HS, HA用 |
| #04 . . . FOR LK-1900FS, MS, FA, MA | LK-1900FS, MS, FA, MA用 |
| #05 . . . FOR LK-1900SA, HA, FA, MA | LK-1900SA, HA, FA, MA用 |
| #06 . . . FOR LK-1900FS, FA(EXPORT) | LK-1900FS, FA (輸出) 用 |

16. OPTION COMPONENTS

オプション関係

1・4・7・10・13・16

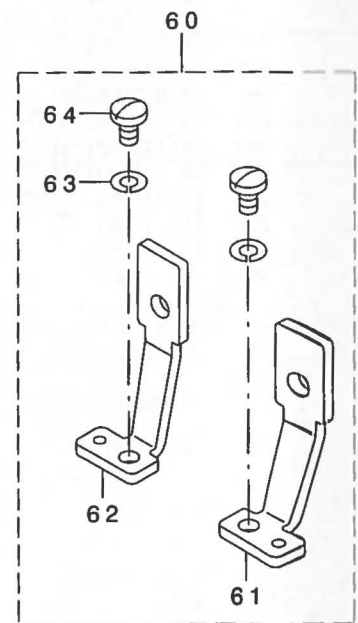
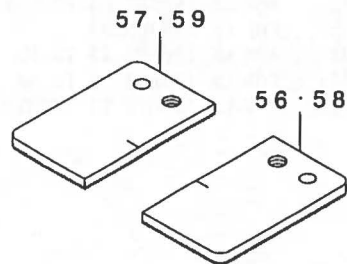
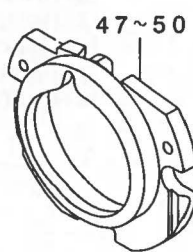
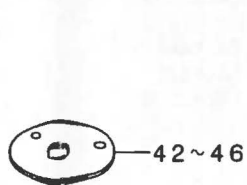
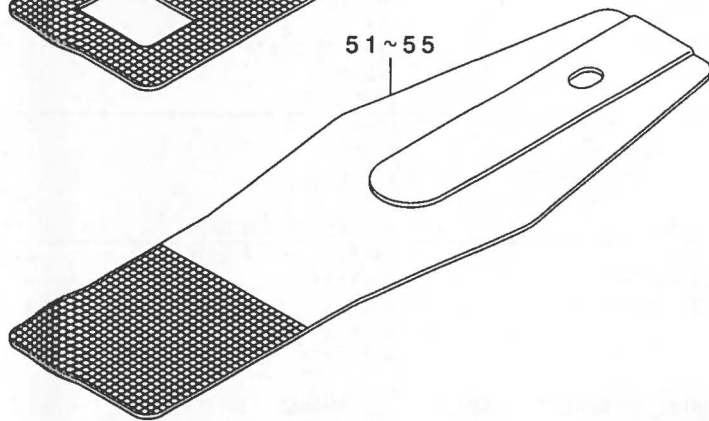
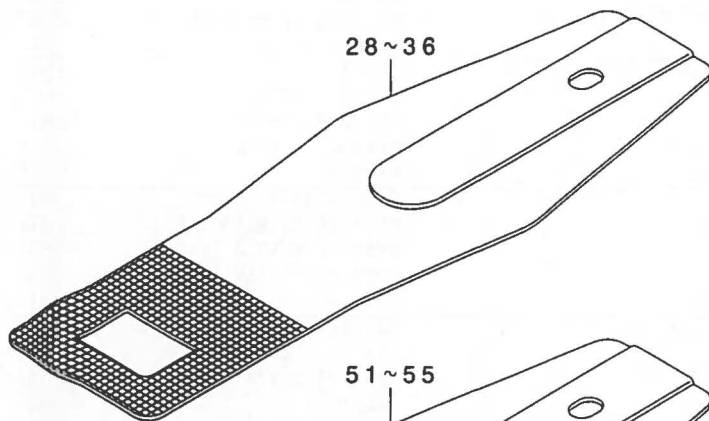
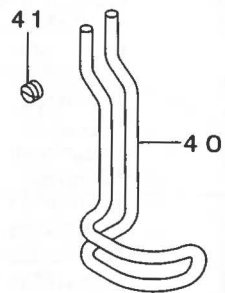
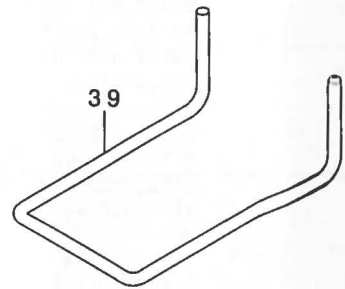
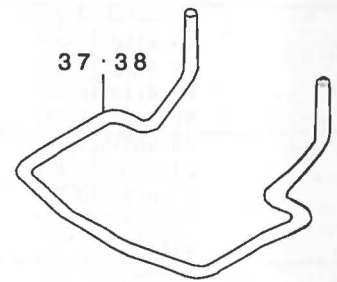
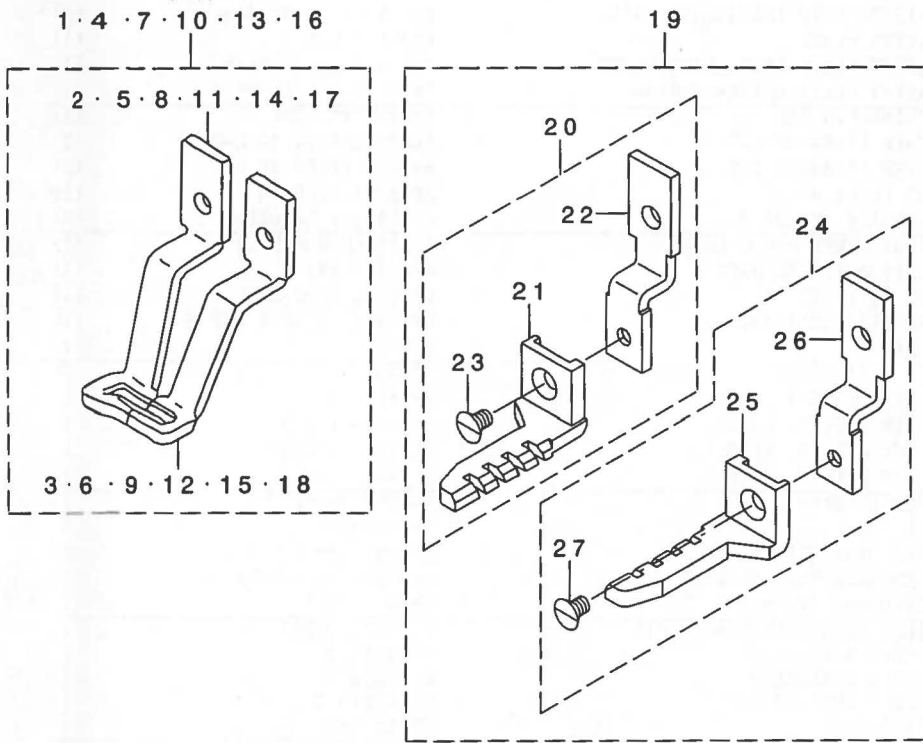

| REF NO | NOTE | PART NO. | DESCRIPTION | ヒ ヅ メ イ | Qty |
|--------|------|---------------|---------------------------------|-------------------------|-----|
| 1 | | 135-18659 | WORK CLAMP FOOT ASM. | ヌノオサエアツ クミ | 1 |
| 2 | | 135-18600 | WORK CLAMP FOOT, RIGHT | ヌノオサエアツ ミキ' | (1) |
| 3 | | 135-18709 | WORK CLAMP FOOT, LEFT | ヌノオサエアツ ヒタ' リ | (1) |
| 4 | | 135-48557 | WORK CLAMP FOOT ASM. | ヌノオサエアツ クミ | 1 |
| 5 | | 135-48508 | WORK CLAMP FOOT, RIGHT | ヌノオサエアツ ミキ' | (1) |
| 6 | | 135-48607 | WORK CLAMP FOOT, LEFT | ヌノオサエアツ ヒタ' リ | (1) |
| 7 | | 135-48151 | CLOTH PRESSER FOOT ASM. | ヌノオサエアツ クミ | 1 |
| 8 | | 135-48102 | WORK CLAMP FOOT, RIGHT | ヌノオサエアツ ミキ' | (1) |
| 9 | | 135-48201 | WORK CLAMP FOOT LEFT | ヌノオサエアツ ヒタ' リ | (1) |
| 10 | | 135-42451 | WORK CLAMP FOOT ASM. | ヌノオサエ クミ | 1 |
| 11 | | 135-42402 | WORK CLAMP FOOT, RIGHT | ヌノオサエアツ ミキ' | (1) |
| 12 | | 135-42501 | WORK CLAMP FOOT, LEFT | ヌノオサエアツ ヒタ' リ | (1) |
| 13 | | 135-42964 | PRESSER ASM. | オサエ クミ | 1 |
| 14 | | 135-42915 | WORK CLAMP FOOT, RIGHT | メリキスコンヨウ ヌノオサエアツ ミキ' | (1) |
| 15 | | 135-43012 | WORK CLAMP FOOT, LEFT | メリキスコンヨウ ヌノオサエアツ ヒタ' リ | (1) |
| 16 | | 135-71955 | WORK CLAMP FOOT ASM. | ヌノオサエアツ クミ | 1 |
| 17 | | 135-71906 | CLOTH PRESSER FOOT (RIGHT) | ヌノオサエアツ ミキ' | (1) |
| 18 | | 135-72003 | CLOTH PRESSER FOOT (LEFT) | ヌノオサエアツ ヒタ' リ | (1) |
| 19 | | 135-61360 | WORK CLAMP FOOT ASM. | ヌノオサエアツ (クミ) | 1 |
| 20 | | 135-61352 | WORK CLAMP FOOT ASM., RIGHT | ヌノオサエアツ (ミキ') クミ | (1) |
| 21 | | 135-61303 | CLOTH PRESSER FOOT (RIGHT) | ヌノオサエアツ (ミキ') | (1) |
| 22 | | 135-62509 | PRESSER FOOT SLIDING PLATE (R) | オサエアツスハ' リイタ(ミキ') | (1) |
| 23 | | SS-1110640-TP | SCREW 11/64-40 L= 5.5 | サラネツ' 11/64-40 L=5.5 | (1) |
| 24 | | 135-61451 | WORK CLAMP FOOT ASM., LEFT | ヌノオサエアツ(ヒタ' リ) クミ | (1) |
| 25 | | 135-61402 | CLOTH PRESSER FOOT (LEFT) | ヌノオサエアツ(ヒタ' リ) | (1) |
| 26 | | 135-62608 | PRESSER FOOT SLIDING PLATE (L) | オサエアツスハ' リイタ(ヒタ' リ) | (1) |
| 27 | | SS-1110640-TP | SCREW 11/64-40 L= 5.5 | サラネツ' 11/64-40 L=5.5 | (1) |
| 28 | | 141-16107 | FEED PLATE A | ヌノオサエツタイタA | 1 |
| 29 | | 141-16404 | FEED PLATE D | ヌノオサエツタイタD | 1 |
| 30 | | 141-16305 | FEED PLATE C | ヌノオサエツタイタC | 1 |
| 31 | | 135-48003 | FEED PLATE | ヌノオサエ ツタイタ | 1 |
| 32 | | 135-54506 | FEED PLATE | ヌノオサエ ツタイタ | 1 |
| 33 | | 141-16602 | FEED PLATE F | ヌノオサエツタイタF | 1 |
| 34 | | 141-16206 | FEED PLATE B | ヌノオサエツタイタB | 1 |
| 35 | | 141-16503 | FEED PLATE E | ヌノオサエツタイタE | 1 |
| 36 | | 141-16701 | FEED PLATE G | ヌノオサエツタイタG | 1 |
| 37 | | 135-33104 | FINGER GUARDE | ユビ' カ' -ト' | 1 |
| 38 | | 135-48300 | FINGER GUARD | ユビ' カ' -ト' | 1 |
| 39 | | 135-73407 | FINGER GUARD | タテカンユビ' カ' -ト' | 1 |
| 40 | | 141-20000 | FINGER GUARD | ユビ' カ' -ト' | 1 |
| 41 | | SS-8110310-SP | SCREW 11/64-40 L= 2.8 | トメネツ' 11/64-40 L=2.8 | 1 |
| 42 | | B2426-280-000 | NEEDLE HOLE GUID | ハリアナ' カ' イト' | 1 |
| 43 | | B2426-280-00B | NEEDLE PLATE NEEDLE HOLE GUIDE | ハリアナ' カ' イト' (フトハ' リ) | 1 |
| 44 | | 141-09607 | NEEDLE HOLE GUIDE | ハリアナ' カ' イト' | 1 |
| 45 | | D2426-282-C00 | NEEDLE HOLE GUIDE | メリキスコンヨウハリアナ' カ' イト' | 1 |
| 46 | | D2426-MMC-K00 | NEEDLE HOLE GUIDE | ハリアナ' カ' イト' | 1 |
| 47 | | 141-03253 | INNER HOOK PRESSER ASM., A | ナカカ' マオサエAケツツ' ウ | 1 |
| 48 | | 141-03352 | INNER HOOK PRESSER ASM., B | ナカカ' マオサエBケツツ' ウ | 1 |
| 49 | | 141-03659 | SHUTTLE RACE RING ASM., C | ナカカ' マオサエCケツツ' ウ | 1 |
| 50 | | B1817-210-DAD | SHUTTLE RACE RING ASM., D | ナカカ' マオサエDケツツ' ウ | 1 |
| 51 | | 141-20109 | FEED PLATE BLANK A | ヌノオサエツタイタ' ランクA | 1 |
| 52 | | 141-20208 | FEED PLATE BLANK B | ヌノオサエツタイタ' ランクB | 1 |
| 53 | | 141-20505 | FEED PLATE BLANK C | ヌノオサエツタイタ' ランクC | 1 |
| 54 | | 141-20307 | FEED PLATE BLANK D | ヌノオサエツタイタ' ランクD | 1 |
| 55 | | 141-20406 | FEED PLATE BLANK E | ヌノオサエツタイタ' ランクE | 1 |
| 56 | | 141-21701 | CLOTH PRESSER BLANK, R(SURFACE) | ヌノオサエ' ランクミキ' (ショリアリ) | 1 |
| 57 | | 141-21800 | CLOTH PRESSER BLANK, L(SURFACE) | ヌノオサエ' ランクヒタ' リ(ショリアリ) | 1 |
| 58 | | 141-21909 | CLOTH PRESSER BLANK, RIGHT | ヌノオサエ' ランクミキ' (ショリナツ) | 1 |
| 59 | | 141-22006 | CLOTH PRESSER BLANK, LEFT | ヌノオサエ' ランクヒタ' リ(ショリナツ) | 1 |
| 60 | | 141-21263 | WORK CLAMP FOOT ASM. | ヌノオサエアツスハ' リイタクミ | 1 |
| 61 | | 141-21255 | WORK CLAMP FOOT ASM., RIGHT | ヌノオサエアツスハ' リイタ(ミキ')クミ | (1) |
| 62 | | 141-21354 | WORK CLAMP FOOT ASM., LEFT | ヌノオサエアツスハ' リイタ(ヒタ' リ)クミ | (1) |
| 63 | | WS-0451040-KP | SPRING WASHER 4.5X8.5X1 | ハ' ネツ' カ' ネ 4.5X8.5X1 | (2) |
| 64 | | SS-7110710-SP | SCREW 11/64-40 L=7 | マルヒラネツ' 11/64-40 L=7 | (2) |

17. TABLE COMPONENTS

脚桌图係

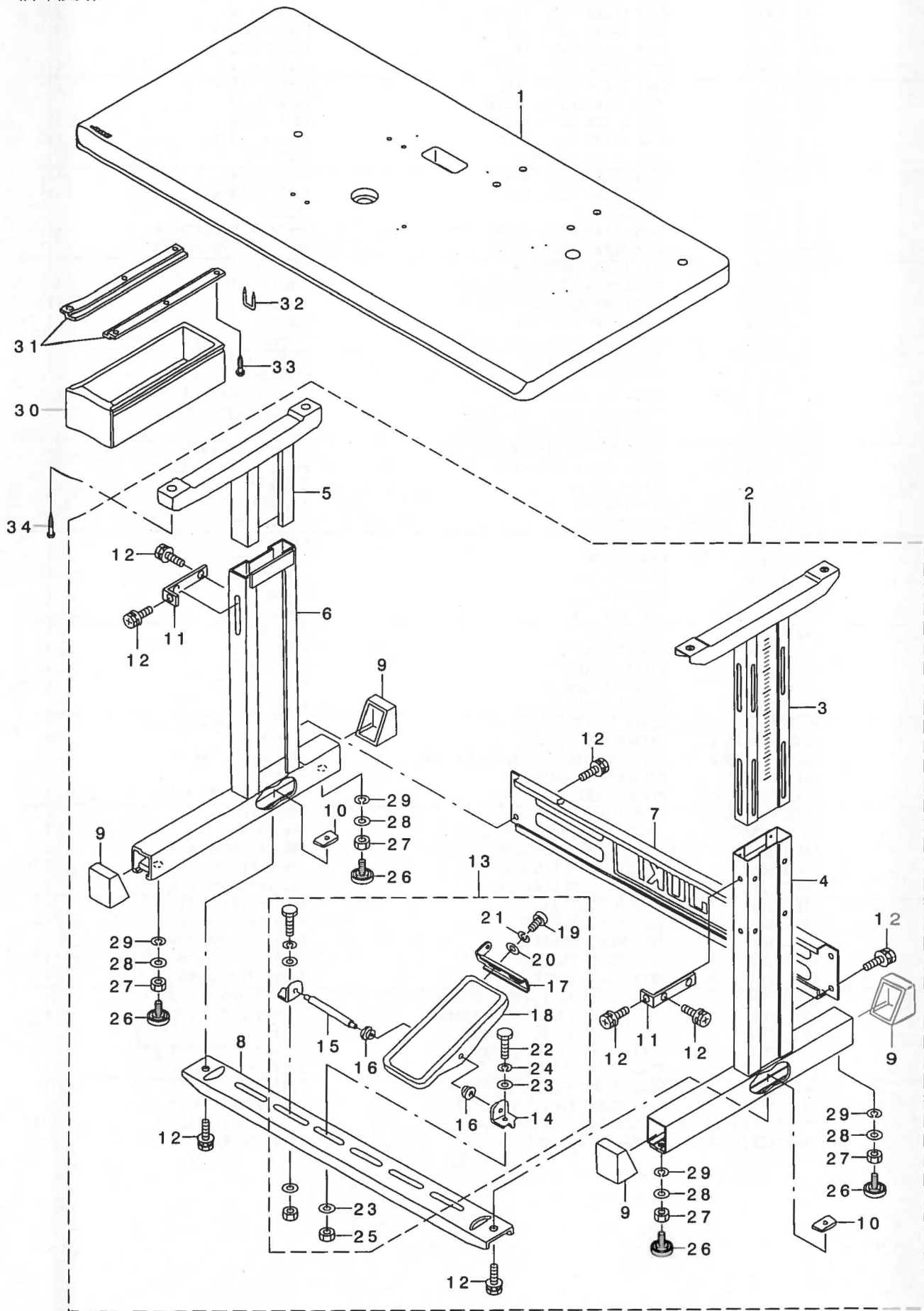

| REF. NO | NOTE | PART NO. | DESCRIPTION | ヒ シ メ イ | Qty |
|---------|------|---------------|-------------------------------|---|------|
| 1 | | 141-17501 | UPRIGHT TABLE | タテオキテーブ ^ル | 1 |
| 2 | | 141-18053 | T-STAND COMPL. | Tキヤクケツゴ ^ウ | 1 |
| 3 | | 141-18152 | UPPER STAND ASM., RIGHT | ウワキヤクケツゴ ^ウ (ミキ ^ウ) | (1) |
| 4 | | 141-18251 | STAND ASM., RIGHT | シチュウケツゴ ^ウ (ミキ ^ウ) | (1) |
| 5 | | B8101-210-AAB | UPPER STAND ASM. | ウエキヤクケツゴ ^ウ | (1) |
| 6 | | B8105-210-AAA | STAND ASM. | シチュウケツゴ ^ウ | (1) |
| 7 | | 111-58300 | STAND SIDE SUPPORT | ヨコ シチュウ | (1) |
| 8 | | 111-58409 | STAND SIDE SUPPORT | シタ シチュウ | (1) |
| 9 | | 111-58607 | RUBBER CAP | キヤク ト ^タ イ キヤツ ^フ | (4) |
| 10 | | 170-07402 | NUT | 44カクナツト | (2) |
| 11 | | 111-58516 | UPPER STAND PLATE | ウワキヤクトメイ ^タ | (2) |
| 12 | | SL-9082091-SE | WASHER HEXAGONAL BOLT | ザ ^カ ネツキロツカクホ ^{ルト} | (12) |
| 13 | | 138-17754 | Z-STAND PEDAL ASM. | Zキヤクヨウ ^{ハ^タ ル} (ケツゴ ^ウ) | (1) |
| 14 | | 111-59001 | PEDAL SHAFT BRACKET | フミ ^タ シ ^ク クウ ^ケ | (2) |
| 15 | | B8153-771-000 | PEDAL CONNECTING ROD | ハ ^タ ルシ ^ク | (1) |
| 16 | | D8113-555-B00 | PEDAL BUSHING | フミ ^タ フ ^ツ シ ^ユ | (2) |
| 17 | | GPF-06080000 | PEDAL ADJUSTING PLATE | フミ ^タ チョウセツ ^{ハ^ン シ} | (1) |
| 18 | | GPF-060600A0 | PEDAL ASM. | ハ ^タ ル(ケツゴ ^ウ) | (1) |
| 19 | | SM-9061203-SE | SCREW M6 L=12 | ロツカクホ ^{ルト} M6 L=12 | (2) |
| 20 | | WP-0671016-SE | WASHER 6.7X13X1 | ヒラサ ^カ ネ 6.7X13X1 | (2) |
| 21 | | WS-0621210-KR | SPRING WASHER 6.2X11.4X1.2 | ハ ^ネ サ ^カ ネ 6.2X11.4X1.2 | (2) |
| 22 | | SM-9082023-SE | SCREW M8 L=20 | ロツカクホ ^{ルト} M8 L=20 | (2) |
| 23 | | WP-0871602-SE | WASHER 8.7X18X1.6 | ヒラサ ^カ ネ 8.7X18X1.6 | (4) |
| 24 | | WS-0861410-KR | SPRING WASHER 8.6X15X1.4 | ハ ^ネ サ ^カ ネ 8.6X15X1.4 | (2) |
| 25 | | NM-6080721-SE | NUT M8 | ロツカクナツト M8 | (2) |
| 26 | | B8108-555-OA0 | ADJUSTING SCREW ASM. WITH CAP | キヤツ ^フ ツキ チョウセツ ^{ネシ^ク ミ} | (4) |
| 27 | | NM-6120001-SE | NUT M12 | ロツカクナツト | (4) |
| 28 | | WP-1302501-SE | WASHER M12 | ヒラサ ^カ ネ | (4) |
| 29 | | WS-1253010-KN | SPRING WASHER 12.5X21.5X3 | ハ ^ネ サ ^カ ネ 12.5X21.5X3 | (4) |
| 30 | | 111-55108 | DRAWER | ヒキ ^タ シ | 1 |
| 31 | | 111-55207 | DRAWER SUPPORT | ヒキ ^タ シ ササ ^エ | 2 |
| 32 | | D8204-555-D00 | DRAWER STOPPER | ヒキ ^タ シストツ ^{ハ^ン} | 1 |
| 33 | | SK-3311601-SE | WOOD SCREW D=3.1 L=16 | マルモクネシ ^フ D=3.1 L=16 | 6 |
| 34 | | SK-3483201-SE | WOOD SCREW D=4.8 L=32 | マルモクネシ ^フ D=4.8 L=32 | 4 |

NUMERICAL INDEX OF PARTS

索引

| PART NO 品番 | PAGE 頁 | REF NO | PART NO 品番 | PAGE 頁 | REF NO | PART NO 品番 | PAGE 頁 | REF NO | PART NO 品番 | PAGE 頁 | REF NO |
|-----------------|-----------|-----------|---------------|-----------|-----------|----------------|-----------|-----------|---------------|-----------|-----------|
| A1230-500-000-A | 4 | 47 | B1904-280-000 | 4 | 31 | B9101-552-000 | 26 | 17 | HK-0346100-20 | 12 | 13 |
| A3125-002-000 | 12 | 69 | B1905-541-000 | 4 | 18 | B9109-555-000 | 26 | 18 | HK-0346400-00 | 12 | 14 |
| A3216-001-00A | 2 | 65 | B1905-541-000 | 4 | 26 | B9110-012-000 | 26 | 19 | HK-0542500-40 | 20 | 20 |
| BP-3000000-00 | 8 | 11 | B2101-280-0A0 | 9 | 7 | B9111-012-000 | 26 | 20 | HM-0008600-10 | 20 | 21 |
| BP-3000001-00 | 16 | 19 | B2109-280-000 | 9 | 10 | B9113-012-000 | 26 | 21 | HX-0005600-0B | 20 | 22 |
| BP-6000000-00 | 16 | 20 | B2302-205-0A0 | 10 | 10 | B9121-012-000 | 26 | 22 | HX-0012300-0B | 20 | 41 |
| BT-0600401-EB | 26 | 51 | B2302-280-0A0 | 10 | 9 | B9121-220-0A0 | 26 | 26 | HX-0012300-0B | 22 | 27 |
| B1111-210-D00 | 2 | 15 | B2302-280-000 | 10 | 11 | B9140-372-000 | 26 | 23 | HX-0014700-0C | 20 | 23 |
| B1111-232-000 | 2 | 25 | B2303-280-000 | 10 | 23 | B9141-372-000 | 26 | 24 | HX-0015000-0F | 17 | 9 |
| B1115-232-0A0 | 12 | 68 | B2304-210-D00 | 10 | 3 | CM-2001000-01 | 20 | 14 | HX-0015000-0H | 17 | 12 |
| B1115-232-000 | 12 | 72 | B2306-210-D00 | 10 | 4 | CM-3001000-01 | 20 | 15 | HX-0015000-0K | 17 | 11 |
| B1116-210-D00 | 2 | 12 | B2312-210-D00 | 12 | 67 | CM-3001001-01 | 20 | 43 | HX-0033900-00 | 6 | 38 |
| B1116-804-000 | 12 | 23 | B2313-280-000 | 10 | 13 | CM-3002000-B2 | 2 | 34 | HX-0040700-00 | 20 | 24 |
| B1124-280-000 | 2 | 26 | B2401-210-D00 | 12 | 17 | CM-3002000-02 | 2 | 35 | HX-0041000-00 | 20 | 25 |
| B1125-280-000 | 2 | 27 | B2408-210-D00 | 12 | 18 | CM-3002001-A1 | 2 | 31 | MAO-11532000 | 20 | 49 |
| B1126-552-000 | 2 | 28 | B2411-210-000 | 12 | 25 | CM-3002001-01 | 2 | 30 | MAO-72003000 | 22 | 28 |
| B1144-210-000 | 4 | 48 | B2414-280-0A0 | 12 | 26 | CQ-2500000-FO | 16 | 15 | MDP-170B1900 | 4 | 68 |
| B1148-555-000 | 2 | 66 | B2415-280-0A0 | 12 | 27 | CQ-2522000-00 | 2 | 7 | MDP-170B1902 | 26 | 29 |
| B1202-280-000 | 4 | 11 | B2416-280-000 | 12 | 28 | CQ-2522000-00 | 8 | 9 | MDP-500B1100 | 4 | 65 |
| B1203-280-000 | 4 | 20 | B2417-280-000 | 12 | 29 | CQ-2522000-00 | 16 | 21 | MDP-500B1102 | 26 | 30 |
| B1206-210-D00 | 4 | 12 | B2418-280-000 | 12 | 30 | CS-079101A-SH | 6 | 29 | MDP-500B1400 | 4 | 66 |
| B1212-210-D00 | 4 | 49 | B2421-280-0A0 | 12 | 31 | CS-080081C-SH | 8 | 43 | MDP-500B1402 | 26 | 27 |
| B1223-771-000 | 4 | 13 | B2423-280-00A | 12 | 32 | CS-080081C-SH | 12 | 74 | MDP-500B1600 | 4 | 67 |
| B1223-771-000 | 12 | 22 | B2423-280-00B | 12 | 33 | CS-1000811-SP | 8 | 44 | MDP-500B1602 | 26 | 28 |
| B1229-232-000 | 9 | 6 | B2423-280-00C | 12 | 34 | CS-1201010-SH | 8 | 45 | M1001-590-000 | 20 | 5 |
| B1230-210-D00 | 4 | 9 | B2423-280-00D | 12 | 35 | CS-147121A-SH | 4 | 37 | M1002-580-0A0 | 20 | 6 |
| B1231-210-D00 | 4 | 10 | B2423-280-00E | 12 | 36 | D1401-L7V-V00 | 4 | 56 | M1003-590-000 | 20 | 7 |
| B1401-280-000 | 4 | 55 | B2424-280-000 | 12 | 37 | D1405-L7A-M00 | 4 | 60 | M1010-590-000 | 22 | 6 |
| B1402-280-000 | 4 | 57 | B2426-280-000 | 28 | 43 | D1818-282-N00 | 8 | 39 | M1011-590-000 | 22 | 7 |
| B1403-280-000 | 4 | 58 | B2426-280-000 | 28 | 42 | D2101-L7A-MA0 | 9 | 8 | M1012-590-000 | 22 | 8 |
| B1404-280-000 | 4 | 21 | B2509-704-000 | 14 | 19 | D2426-MMC-K00 | 28 | 46 | M1030-590-000 | 22 | 23 |
| B1404-280-000 | 4 | 29 | B2545-280-000 | 10 | 7 | D2426-282-C00 | 12 | 65 | M1031-590-000 | 22 | 24 |
| B1405-280-000 | 4 | 59 | B2548-280-000 | 14 | 25 | D2426-282-C00 | 28 | 45 | M3002-580-00B | 20 | 9 |
| B1407-210-D00 | 4 | 24 | B2549-280-000 | 14 | 26 | D2502-232-D00 | 6 | 24 | M3002-590-00A | 22 | 4 |
| B1411-552-0A0 | 4 | 61 | B2557-280-00A | 14 | 27 | D2587-L8W-B00 | 12 | 38 | M3002-590-00B | 22 | 5 |
| B1411-552-000 | 4 | 62 | B2557-280-00B | 14 | 28 | D2588-L8W-B00 | 12 | 39 | M3003-580-000 | 22 | 21 |
| B1411-804-A00 | 8 | 27 | B2557-280-00C | 14 | 29 | D3112-L4B-B00 | 10 | 16 | M3003-590-00A | 20 | 8 |
| B1411-804-B00 | 8 | 28 | B2557-280-00D | 14 | 30 | D8113-555-B00 | 30 | 16 | M3004-511-00A | 22 | 20 |
| B1411-804-C00 | 8 | 29 | B2557-280-00E | 14 | 31 | D8204-555-D00 | 30 | 32 | M8002-430-000 | 2 | 4 |
| B1411-804-D00 | 8 | 30 | B2617-771-000 | 12 | 77 | EA-9500B01-00 | 16 | 22 | M8510-590-AA0 | 22 | 1 |
| B1411-804-000 | 4 | 19 | B2707-761-000 | 2 | 16 | EA-9500B01-00 | 17 | 7 | M8510-590-BA0 | 22 | 2 |
| B1411-804-000 | 4 | 27 | B3107-804-000 | 10 | 14 | EA-9500B01-00 | 20 | 18 | M8520-580-0A0 | 22 | 34 |
| B1414-232-000 | 4 | 64 | B3112-761-000 | 10 | 15 | EA-9500B01-00 | 22 | 13 | M8520-580-0A0 | 24 | 18 |
| B1414-232-000 | 14 | 17 | B3114-232-000 | 10 | 17 | EA-9500B01-00 | 20 | 18 | M8520-590-0A0 | 22 | 22 |
| B1419-026-000 | 16 | 11 | B3114-771-000 | 2 | 29 | EA-9500B02-00 | 22 | 26 | M8520-590-0A0 | 24 | 11 |
| B1506-352-000 | 26 | 12 | B3119-771-000 | 10 | 19 | EA-9502B05-00 | 22 | 11 | M8540-580-0A0 | 20 | 10 |
| B1513-210-D00 | 6 | 23 | B3120-125-000 | 10 | 20 | E8523-304-000 | 22 | 19 | M8599-590-AA0 | 22 | 16 |
| B1515-210-D00 | 6 | 26 | B3120-372-000 | 26 | 3 | E9567-319-000 | 20 | 16 | M8599-590-0A0 | 22 | 15 |
| B1529-890-00C-A | 2 | 67 | B3121-372-000 | 26 | 4 | E9607-603-000 | 22 | 37 | M8601-590-AA0 | 20 | 1 |
| B1649-161-000 | 12 | 24 | B3123-352-000 | 12 | 71 | E9609-603-000 | 20 | 17 | M8602-590-AA0 | 20 | 2 |
| B1802-210-D00 | 8 | 19 | B3126-012-000 | 10 | 21 | GAF-01007000 | 4 | 50 | M8604-590-AA0 | 20 | 4 |
| B1808-980-000 | 8 | 31 | B3126-012-000 | 12 | 70 | GCT-02906000 | 26 | 25 | M8604-590-0A0 | 20 | 3 |
| B1812-980-0A0 | 8 | 32 | B3129-053-000 | 10 | 18 | GPF-060600A0 | 30 | 18 | M8606-590-0A0 | 22 | 3 |
| B1812-980-000 | 8 | 33 | B3132-552-000 | 10 | 22 | GPF-06080000 | 30 | 17 | M8901-590-AA0 | 20 | 11 |
| B1813-980-000 | 8 | 4 | B3205-210-000 | 2 | 68 | GPK-570010B0 | 22 | 36 | M8901-590-BA0 | 20 | 12 |
| B1815-980-000 | 8 | 35 | B3212-761-000 | 2 | 60 | GPK-570010B0 | 24 | 20 | M9001-590-0A0 | 24 | 1 |
| B1816-980-000 | 8 | 37 | B3213-205-000 | 4 | 72 | G1216-870-000 | 4 | 38 | M9002-580-0A0 | 24 | 9 |
| B1817-210-DAD | 28 | 50 | B3214-047-000 | 2 | 76 | G6705-152-U0A | 20 | 44 | M9003-590-0A0 | 24 | 2 |
| B1818-280-000 | 8 | 38 | B3413-552-000 | 10 | 24 | IIA-0030300-0A | 20 | 51 | M9004-590-0A0 | 24 | 3 |
| B1819-280-000 | 8 | 40 | B3501-210-000 | 16 | 10 | IIA-0030300-0A | 24 | 17 | M9008-580-0A0 | 24 | 4 |
| B1820-210-D00 | 8 | 10 | B3504-280-000 | 8 | 6 | IIA-0042500-00 | 20 | 50 | M9011-590-0A0 | 22 | 25 |
| B1820-215-PA0-A | 8 | 13 | B3505-280-000 | 8 | 5 | IIA-0042500-00 | 24 | 16 | M9012-590-0A0 | 22 | 35 |
| B1821-210-D00 | 8 | 12 | B3506-280-000 | 16 | 12 | IID-0005700-0A | 6 | 17 | M9012-590-0A0 | 24 | 19 |
| B1822-215-P00 | 8 | 14 | B3507-280-000 | 16 | 13 | IID-0005700-0A | 14 | 54 | M9013-590-0A0 | 22 | 38 |
| B1828-980-0BB | 8 | 42 | B3508-280-000 | 16 | 16 | IID-0013500-00 | 4 | 41 | M9013-590-0A0 | 24 | 21 |
| B1836-210-D00 | 8 | 18 | B3509-210-D00 | 16 | 7 | IID-0013500-00 | 14 | 53 | M9017-580-0A0 | 24 | 12 |
| B1901-210-DA0 | 4 | 23 | B3509-280-000 | 16 | 17 | IID-0013500-00 | 22 | 26 | M9020-580-AA0 | 24 | 6 |
| B1901-210-DC0 | 4 | 22 | B3518-280-000 | 16 | 18 | IIF-0041010-00 | 22 | 17 | M9020-580-0A0 | 24 | 5 |
| B1901-280-0B0 | 4 | 14 | B8101-210-AB0 | 30 | 5 | IIF-0041050-P0 | 22 | 18 | M9021-580-0A0 | 24 | 15 |
| B1901-280-000 | 4 | 15 | B8103-980-000 | 26 | 32 | IIK-0165101-20 | 26 | 47 | M9022-590-0A0 | 24 | 7 |
| B1903-210-000 | 4 | 25 | B8105-210-AAA | 30 | 6 | IIK-0165400-00 | 26 | 48 | M9023-590-0A0 | 24 | 8 |
| B1903-280-000 | 4 | 16 | B8108-555-0A0 | 30 | 26 | IIK-0266500-80 | 20 | 19 | M9024-580-0A0 | 24 | 14 |
| B1903-552-000 | 4 | 17 | B8133-019-000 | 26 | 33 | | | | M9028-580-0A0 | 24 | 13 |
| B1903-552-000 | 4 | 28 | B8153-771-000 | 30 | 15 | | | | M9031-590-0A0 | 24 | 10 |
| B1904-280-000 | 4 | 30 | B8202-205-000 | 26 | 16 | | | | | | |

N U M E R I C A L I N D E X O F P A R T S

索引

| PART NO 品番 | PAGE 頁 | REF NO | PART NO 品番 | PAGE 頁 | REF NO | PART NO 品番 | PAGE 頁 | REF NO | PART NO 品番 | PAGE 頁 | REF NO |
|---------------|-----------|-----------|---------------|-----------|-----------|---------------|-----------|-----------|---------------|-----------|-----------|
| NM-3034000-SF | 20 | 27 | SK-3311601-SE | 26 | 56 | SS-6090440-SP | 8 | 7 | WP-0480856-SP | 2 | 55 |
| NM-6030003-SC | 20 | 28 | SK-3311601-SE | 30 | 33 | SS-6090620-SP | 2 | 45 | WP-0482086-SD | 10 | 8 |
| NM-6040000-SN | 12 | 10 | SK-3382001-SE | 2 | 21 | SS-6090670-TP | 4 | 63 | WP-0501016-SD | 12 | 45 |
| NM-6050001-SE | 18 | 13 | SK-3382001-SE | 22 | 14 | SS-6091510-SP | 16 | 24 | WP-0550836-SC | 20 | 42 |
| NM-6050001-SE | 18 | 17 | SK-3482001-SE | 20 | 52 | SS-6110420-TP | 14 | 67 | WP-0553216-SD | 12 | 62 |
| NM-6050001-SP | 12 | 40 | SK-3482001-SE | 22 | 33 | SS-6110430-TP | 12 | 53 | WP-0560860-SE | 6 | 21 |
| NM-6050001-SP | 26 | 43 | SK-3482001-SE | 26 | 55 | SS-6110480-SP | 8 | 51 | WP-0560860-SE | 6 | 43 |
| NM-6060001-SC | 2 | 20 | SK-3483201-SE | 30 | 34 | SS-6110610-TP | 2 | 42 | WP-0621016-SD | 14 | 71 |
| NM-6060001-SC | 26 | 35 | SL-4030681-SF | 20 | 29 | SS-6110610-TP | 2 | 43 | WP-0651001-SC | 14 | 72 |
| NM-6060001-SE | 20 | 48 | SL-4030881-SF | 22 | 9 | SS-6110610-TP | 6 | 18 | WP-0651001-SC | 20 | 46 |
| NM-6080721-SE | 30 | 25 | SL-4030891-SC | 20 | 30 | SS-6110610-TP | 14 | 62 | WP-0651056-SD | 10 | 34 |
| NM-6120001-SE | 30 | 27 | SL-4031091-SC | 6 | 33 | SS-6110610-TP | 14 | 65 | WP-0651646-SC | 2 | 10 |
| NM-6160511-SE | 18 | 18 | SL-4031291-SC | 14 | 56 | SS-6110810-TP | 10 | 29 | WP-0651646-SC | 26 | 36 |
| NM-6540023-SB | 6 | 48 | SL-4040691-SC | 22 | 30 | SS-6111140-SP | 2 | 3 | WP-0671016-SE | 30 | 20 |
| NS-6090310-SP | 2 | 32 | SL-4040881-SF | 20 | 31 | SS-6111140-SP | 2 | 73 | WP-0740516-SP | 26 | 14 |
| NS-6090310-SP | 2 | 33 | SL-4040881-SF | 20 | 36 | SS-6111210-SP | 14 | 59 | WP-0871602-SE | 30 | 23 |
| NS-6110310-SP | 2 | 79 | SL-4041081-SF | 20 | 33 | SS-6120930-SP | 12 | 56 | WP-0952616-SD | 8 | 8 |
| NS-6110310-SP | 26 | 9 | SL-4041091-SC | 20 | 32 | SS-6120930-SP | 16 | 6 | WP-1302501-SE | 30 | 28 |
| NS-6110420-SP | 12 | 41 | SL-4041091-SC | 20 | 37 | SS-6121212-TP | 8 | 34 | WP-1702600-SO | 18 | 10 |
| NS-6110420-SP | 12 | 42 | SL-4041091-SC | 20 | 38 | SS-6151142-TP | 14 | 68 | WS-0310702-KS | 20 | 35 |
| NS-6120310-SP | 10 | 33 | SL-4041291-SC | 4 | 42 | SS-6151220-SP | 8 | 53 | WS-0451040-KP | 28 | 63 |
| NS-6120310-SP | 12 | 43 | SL-4041291-SC | 14 | 55 | SS-6151220-SP | 14 | 69 | WS-0510002-KN | 18 | 16 |
| NS-6120310-SP | 26 | 13 | SL-4041291-SC | 22 | 31 | SS-6151412-TP | 4 | 32 | WS-0510002-KN | 26 | 44 |
| NS-6150310-SP | 6 | 25 | SL-4051081-SF | 20 | 39 | SS-6681712-TP | 4 | 33 | WS-0610002-KN | 20 | 47 |
| NS-6150310-SP | 12 | 75 | SL-4061091-SC | 4 | 43 | SS-7080510-TP | 4 | 71 | WS-0621210-KR | 30 | 21 |
| NS-6660410-SH | 12 | 9 | SL-9082091-SE | 30 | 12 | SS-7090410-SP | 12 | 57 | WS-0861410-KR | 30 | 24 |
| NS-6660430-SP | 8 | 47 | SM-1033501-SC | 20 | 40 | SS-7090620-TP | 10 | 30 | WS-1253010-KN | 30 | 20 |
| NS-6660430-SP | 12 | 11 | SM-3065052-TC | 20 | 45 | SS-7110710-SP | 12 | 54 | | | |
| NS-6660430-SP | 22 | 32 | SM-4031851-SR | 20 | 34 | SS-7110710-SP | 28 | 64 | 100-04109 | 2 | 11 |
| | | | SM-4051405-SE | 18 | 12 | SS-7110740-TP | 12 | 58 | 105-02300 | 2 | 47 |
| PA-2502507-AO | 6 | 12 | SM-6040602-TP | 12 | 76 | SS-7110740-TP | 14 | 35 | 105-23504 | 8 | 20 |
| PA-0000100-00 | 26 | 52 | SM-6051202-TP | 26 | 42 | SS-7110840-SP | 2 | 46 | 106-18304 | 2 | 50 |
| PA-0252040-AO | 26 | 39 | SM-6061002-TP | 6 | 45 | SS-7110840-SP | 4 | 46 | 110-43007 | 12 | 20 |
| PA-0320540-01 | 26 | 50 | SM-6061610-SC | 18 | 6 | SS-7110840-SP | 6 | 40 | 110-43304 | 12 | 8 |
| PA-0325260-01 | 26 | 53 | SM-6061802-TP | 6 | 36 | SS-7110840-SP | 6 | 42 | 110-72402 | 2 | 78 |
| PA-3010652-01 | 26 | 40 | SM-6061802-TP | 6 | 37 | SS-7110840-SP | 6 | 52 | 110-93606 | 2 | 77 |
| PA-3040605-01 | 6 | 50 | SM-6062002-TP | 14 | 61 | SS-7110840-SP | 8 | 52 | 111-55108 | 30 | 30 |
| PA-3090052-01 | 26 | 54 | SM-6067552-TP | 2 | 18 | SS-7110840-SP | 12 | 55 | 111-55207 | 30 | 31 |
| PA-3090052-03 | 26 | 41 | SM-6067552-TP | 26 | 34 | SS-7111110-TP | 8 | 55 | 111-58300 | 30 | 7 |
| PA-0200062-KH | 26 | 6 | SM-8053002-TP | 12 | 19 | SS-7111120-SP | 10 | 31 | 111-58409 | 30 | 8 |
| PA-0400142-KH | 4 | 51 | SM-8060602-TP | 14 | 50 | SS-7111410-SP | 4 | 45 | 111-58516 | 30 | 11 |
| PA-1505080-AO | 26 | 46 | SM-8060602-TP | 14 | 51 | SS-7151120-SP | 4 | 36 | 111-58607 | 30 | 0 |
| PA-0505020-00 | 26 | 49 | SM-8060612-TP | 4 | 39 | SS-8080310-TP | 14 | 70 | 111-59001 | 30 | 14 |
| | | | SM-8061612-TP | 4 | 40 | SS-8090610-SP | 10 | 12 | 112-80856 | 2 | 22 |
| RC-0470611-KP | 9 | 11 | SM-9061203-SE | 30 | 19 | SS-8110310-SP | 4 | 53 | 113-92107 | 6 | 10 |
| RC-0560711-KP | 2 | 69 | SM-9082023-SE | 30 | 22 | SS-8110310-SP | 28 | 41 | 135-00400 | 6 | 44 |
| RE-0300000-KO | 8 | 15 | SS-1060210-TP | 12 | 51 | SS-8110422-TP | 2 | 17 | 135-02307 | 2 | 13 |
| RE-0500000-KO | 2 | 70 | SS-1110640-TP | 12 | 52 | SS-8110422-TP | 2 | 72 | 135-06415 | 6 | 20 |
| RE-0500000-KO | 12 | 44 | SS-1110640-TP | 28 | 23 | SS-8110510-SP | 4 | 52 | 135-08403 | 8 | 25 |
| RE-0600000-KO | 6 | 49 | SS-1110640-TP | 28 | 27 | SS-8110520-TP | 8 | 46 | 135-08700 | 8 | 22 |
| RE-0700000-KO | 14 | 32 | SS-2060510-SP | 4 | 69 | SS-8111610-SP | 4 | 73 | 135-08809 | 8 | 23 |
| RE-0900000-KO | 8 | 48 | SS-2110920-TP | 14 | 63 | SS-8150510-TP | 14 | 34 | 135-08908 | 8 | 24 |
| RO-0922702-00 | 2 | 71 | SS-2110930-SP | 14 | 33 | SS-8150822-TP | 6 | 39 | 135-09153 | 8 | 26 |
| RO-1542401-00 | 4 | 54 | SS-3090610-SP | 2 | 36 | SS-8150822-TP | 8 | 54 | 135-09500 | 9 | 1 |
| | | | SS-3151012-TR | 14 | 64 | SS-8150822-TP | 12 | 59 | 135-09609 | 9 | 2 |
| SD-0500091-TP | 12 | 46 | SS-4090715-SP | 2 | 37 | SS-8660512-TP | 14 | 52 | 135-09708 | 9 | 3 |
| SD-0500803-TP | 12 | 47 | SS-4110515-SP | 14 | 66 | SS-8660530-TP | 4 | 34 | 135-09807 | 9 | 4 |
| SD-0530221-SP | 9 | 12 | SS-4110515-SP | 16 | 5 | SS-8660610-TP | 4 | 35 | 135-09955 | 9 | 5 |
| SD-0530221-SP | 10 | 25 | SS-4110715-SP | 14 | 57 | SS-8661012-TP | 12 | 60 | 135-13205 | 10 | 5 |
| SD-0601021-SP | 26 | 11 | SS-4110715-SP | 14 | 58 | SS-9151740-CP | 10 | 32 | 135-13304 | 10 | 6 |
| SD-0640211-SP | 9 | 13 | SS-4110715-SP | 16 | 14 | SS-9661230-CP | 4 | 74 | 135-15507 | 12 | 21 |
| SD-0640391-TP | 6 | 27 | SS-4110715-SP | 16 | 23 | ST-4031011-OR | 22 | 12 | 135-16208 | 14 | 24 |
| SD-0640391-TP | 10 | 27 | SS-4110715-SP | 17 | 8 | ST-4031611-OR | 22 | 10 | 135-17206 | 14 | 18 |
| SD-0640482-SP | 10 | 28 | SS-4110715-SP | 17 | 10 | | | | 135-17404 | 14 | 20 |
| SD-0650305-TP | 12 | 48 | SS-4110715-SP | 26 | 7 | TA-0750704-RO | 2 | 48 | 135-17800 | 14 | 36 |
| SD-0720321-TP | 10 | 26 | SS-4110715-SP | 26 | 8 | TA-1050504-RO | 2 | 54 | 135-17909 | 14 | 37 |
| SD-0790311-TP | 12 | 49 | SS-4110815-SP | 9 | 14 | TA-1250406-RO | 2 | 49 | 135-18006 | 14 | 38 |
| SD-0790601-SP | 6 | 28 | SS-4111015-SP | 2 | 38 | TA-1250406-RO | 2 | 50 | 135-18105 | 14 | 30 |
| SD-0800321-TH | 22 | 29 | SS-4150715-SP | 2 | 40 | TA-1250406-RO | 2 | 51 | 135-18352 | 14 | 42 |
| SD-0800341-SP | 6 | 30 | SS-4150715-SP | 2 | 41 | TA-1470704-RO | 2 | 52 | 135-18501 | 14 | 40 |
| SD-0800341-SP | 6 | 31 | SS-4150715-SP | 6 | 54 | TA-2100904-RO | 2 | 53 | 135-18600 | 14 | 44 |
| SD-0800342-TP | 6 | 46 | SS-4151215-SP | 2 | 44 | | | | 135-18600 | 28 | 2 |
| SD-0801021-TP | 8 | 49 | SS-4151215-SP | 6 | 41 | WP-0450000-SD | 12 | 12 | 135-18659 | 28 | 1 |
| SD-1000401-SP | 6 | 32 | SS-4151215-SP | 6 | 47 | WP-0450801-SD | 14 | 60 | 135-18709 | 14 | 47 |
| SD-1100301-TP | 12 | 50 | SS-6060410-TP | 8 | 50 | WP-0450801-SD | 26 | 10 | 135-18709 | 28 | 3 |
| SK-3311601-SE | 26 | 31 | SS-6080340-SP | 4 | 70 | WP-0450846-SP | 12 | 61 | 135-18808 | 14 | 41 |

NUMERICAL INDEX OF PARTS

索引

| PART NO 品番 | PAGE 頁 | REF NO | PART NO 品番 | PAGE 頁 | REF NO | PART NO 品番 | PAGE 頁 | REF NO | PART NO 品番 | PAGE 頁 | REF NO |
|---------------|-----------|-----------|---------------|-----------|-----------|---------------|-----------|-----------|---------------|-----------|-----------|
| 135-18907 | 14 | 22 | 141-03352 | 8 | 17 | 141-16503 | 28 | 35 | | | |
| 135-29003 | 16 | 8 | 141-03352 | 28 | 48 | 141-16602 | 28 | 33 | | | |
| 135-30357 | 16 | 9 | 141-03402 | 8 | 1 | 141-16701 | 28 | 36 | | | |
| 135-33104 | 14 | 23 | 141-03501 | 8 | 36 | 141-17501 | 30 | 1 | | | |
| 135-33104 | 28 | 37 | 141-03659 | 8 | 56 | 141-18053 | 30 | 2 | | | |
| 135-38152 | 2 | 23 | 141-03659 | 28 | 49 | 141-18152 | 30 | 3 | | | |
| 135-42402 | 28 | 11 | 141-04152 | 6 | 1 | 141-18251 | 30 | 4 | | | |
| 135-42451 | 28 | 10 | 141-04202 | 6 | 2 | 141-20000 | 28 | 40 | | | |
| 135-42501 | 28 | 12 | 141-04301 | 6 | 3 | 141-20109 | 28 | 51 | | | |
| 135-42915 | 14 | 45 | 141-04400 | 6 | 4 | 141-20208 | 28 | 52 | | | |
| 135-42915 | 28 | 14 | 141-04509 | 6 | 5 | 141-20307 | 28 | 54 | | | |
| 135-42964 | 28 | 13 | 141-04608 | 6 | 6 | 141-20406 | 28 | 55 | | | |
| 135-43012 | 14 | 48 | 141-04707 | 6 | 8 | 141-20505 | 28 | 53 | | | |
| 135-43012 | 28 | 15 | 141-04806 | 6 | 11 | 141-21255 | 28 | 61 | | | |
| 135-44705 | 6 | 22 | 141-04905 | 6 | 9 | 141-21263 | 28 | 60 | | | |
| 135-48003 | 28 | 31 | 141-05001 | 6 | 10 | 141-21354 | 28 | 62 | | | |
| 135-48102 | 28 | 8 | 141-05100 | 6 | 7 | 141-21701 | 28 | 56 | | | |
| 135-48151 | 28 | 7 | 141-05209 | 6 | 15 | 141-21800 | 28 | 57 | | | |
| 135-48201 | 28 | 9 | 141-05308 | 6 | 16 | 141-21909 | 28 | 58 | | | |
| 135-48300 | 28 | 38 | 141-05407 | 14 | 43 | 141-22006 | 28 | 59 | | | |
| 135-48508 | 14 | 46 | 141-05506 | 6 | 51 | 170-07402 | 30 | 10 | | | |
| 135-48508 | 28 | 5 | 141-05902 | 6 | 13 | 178-45009 | 20 | 13 | | | |
| 135-48557 | 28 | 4 | 141-06009 | 6 | 14 | | | | | | |
| 135-48607 | 14 | 49 | 141-06108 | 6 | 53 | 225-29473 | 2 | 75 | | | |
| 135-48607 | 28 | 6 | 141-06553 | 26 | 37 | 225-29481 | 2 | 74 | | | |
| 135-51205 | 26 | 2 | 141-06652 | 26 | 45 | 225-37658 | 2 | 61 | | | |
| 135-51254 | 26 | 1 | 141-07502 | 10 | 1 | 225-38151 | 2 | 62 | | | |
| 135-54506 | 28 | 32 | 141-07601 | 12 | 66 | 225-38300 | 2 | 63 | | | |
| 135-61303 | 28 | 21 | 141-07700 | 10 | 2 | 225-38409 | 2 | 64 | | | |
| 135-61352 | 28 | 20 | 141-07809 | 12 | 73 | 229-30309 | 18 | 14 | | | |
| 135-61360 | 28 | 19 | 141-08401 | 12 | 1 | 229-30358 | 18 | 1 | | | |
| 135-61402 | 28 | 25 | 141-08500 | 12 | 2 | 229-30408 | 18 | 10 | | | |
| 135-61451 | 28 | 24 | 141-08609 | 12 | 3 | 229-30507 | 18 | 9 | | | |
| 135-62400 | 14 | 21 | 141-08708 | 12 | 4 | 229-30705 | 18 | 7 | | | |
| 135-62509 | 28 | 22 | 141-08807 | 12 | 6 | 229-30804 | 18 | 5 | | | |
| 135-62608 | 28 | 26 | 141-08906 | 12 | 7 | 229-30903 | 18 | 4 | | | |
| 135-71906 | 26 | 57 | 141-08955 | 12 | 5 | 229-31000 | 18 | 3 | | | |
| 135-71906 | 28 | 17 | 141-09250 | 12 | 15 | 229-31109 | 18 | 2 | | | |
| 135-71955 | 28 | 16 | 141-09300 | 12 | 16 | 229-31208 | 18 | 15 | | | |
| 135-72003 | 26 | 58 | 141-09607 | 12 | 64 | 229-31307 | 18 | 11 | | | |
| 135-72003 | 28 | 18 | 141-09607 | 28 | 44 | 229-31406 | 18 | 8 | | | |
| 135-73407 | 26 | 60 | 141-10001 | 14 | 1 | | | | | | |
| 135-73407 | 28 | 39 | 141-10100 | 14 | 3 | | | | | | |
| 135-74009 | 9 | 9 | 141-10209 | 14 | 4 | | | | | | |
| 137-86306 | 2 | 14 | 141-10308 | 14 | 2 | | | | | | |
| 138-12102 | 8 | 41 | 141-10407 | 14 | 5 | | | | | | |
| 138-12102 | 26 | 15 | 141-10704 | 14 | 12 | | | | | | |
| 138-16608 | 2 | 24 | 141-10803 | 14 | 13 | | | | | | |
| 138-16855 | 8 | 21 | 141-11504 | 14 | 8 | | | | | | |
| 138-17754 | 30 | 13 | 141-11603 | 14 | 10 | | | | | | |
| 138-60200 | 6 | 34 | 141-11702 | 14 | 9 | | | | | | |
| 138-60408 | 26 | 38 | 141-11801 | 14 | 11 | | | | | | |
| 138-60606 | 6 | 35 | 141-12304 | 14 | 6 | | | | | | |
| 139-43204 | 26 | 5 | 141-12403 | 14 | 7 | | | | | | |
| 141-00309 | 2 | 39 | 141-13658 | 2 | 58 | | | | | | |
| 141-00408 | 2 | 2 | 141-13666 | 2 | 57 | | | | | | |
| 141-00457 | 2 | 1 | 141-14102 | 16 | 1 | | | | | | |
| 141-00507 | 2 | 56 | 141-14201 | 16 | 2 | | | | | | |
| 141-00606 | 2 | 80 | 141-14300 | 16 | 3 | | | | | | |
| 141-00705 | 2 | 6 | 141-14409 | 16 | 4 | | | | | | |
| 141-00754 | 2 | 5 | 141-14508 | 4 | 44 | | | | | | |
| 141-00903 | 2 | 8 | 141-15158 | 17 | 1 | | | | | | |
| 141-01000 | 2 | 9 | 141-15257 | 17 | 2 | | | | | | |
| 141-01109 | 2 | 10 | 141-15356 | 17 | 3 | | | | | | |
| 141-02107 | 4 | 2 | 141-15455 | 17 | 6 | | | | | | |
| 141-02206 | 4 | 3 | 141-15554 | 17 | 4 | | | | | | |
| 141-02305 | 4 | 4 | 141-15653 | 17 | 5 | | | | | | |
| 141-02404 | 4 | 1 | 141-16107 | 14 | 14 | | | | | | |
| 141-02503 | 4 | 5 | 141-16107 | 28 | 28 | | | | | | |
| 141-02602 | 4 | 6 | 141-16206 | 14 | 15 | | | | | | |
| 141-02701 | 4 | 7 | 141-16206 | 28 | 34 | | | | | | |
| 141-02800 | 4 | 8 | 141-16305 | 14 | 16 | | | | | | |
| 141-03105 | 8 | 3 | 141-16305 | 28 | 30 | | | | | | |
| 141-03154 | 8 | 2 | 141-16404 | 14 | 73 | | | | | | |
| 141-03253 | 8 | 16 | 141-16404 | 28 | 29 | | | | | | |
| 141-03253 | 28 | 47 | 141-16503 | 26 | 59 | | | | | | |

Feed Data A

JUKI®

JUKI CORPORATION
INTERNATIONAL SALES DIVISION
8-2-1, KOKURYO-CHO,
CHOFU-SHI, TOKYO 182, JAPAN
PHONE: 03(3430)4001-5
FAX: 03(3430)4909-4914 4984
TELEX: J22967

JUKI 株式会社

〒182 東京都調布市国領町8-2-1
TEL. 03-3480-1111(代表)

国内営業本部
TEL. 03-3480-1113(ダイヤルイン)

お問い合わせ、ご相談は
To order or for further
information,
please contact:

※このパーツリストは商品改良のため予告なく変更する事があります。
* The description covered in this parts list is subject to change for improvement of the commodity without notice.
※このパーツリストは、1996年12月現在の商品仕様で編集したものです。
* This parts list is edited in accordance with the product specifications as of December 1996.